

To be brought under the provisions of the REAL PROPERTY ORDINANCE

1264

Cadastral Sheet I.21 $\frac{1E}{6/c/1}$
 Ward of Tobago
 Parish of St. Patrick

47

Vide CM 107

Process ~~SDA~~ 66508

located ①

located ⑥

(CT Vol 4130 Fol 377)
 Keith George and Ingrid Diaz

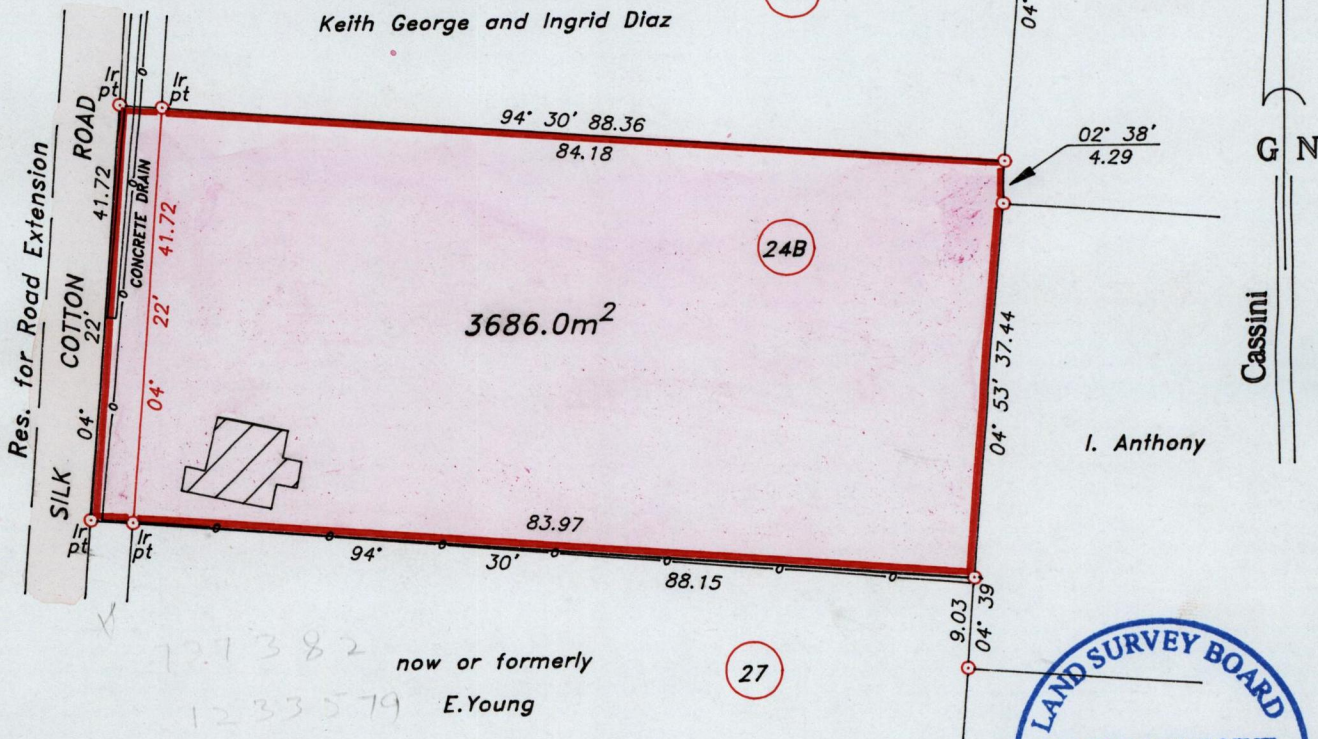

now or formerly
 E. Young



Approved

Lyndon Antoine
 Director of Surveys
 2002-07-03

○ Denotes iron found, except otherwise stated.

SCALE 1:750

Bearings are grid based on solar observations

Distances are in metres

PLAN of a parcel of land coloured *pink* in the Ward of *Tobago*
 Containing *three thousand six hundred and eighty six point zero square metres.*
 Surveyed by me, with due authority on *25th May 1999* for *Errol Melville*
 In accordance with regulation 25 (1) of the Land Surveyor's Regulation 1998 I certify that this plan is correct.

Checked by *Abdul 20 Mayor*
 Entered *7/7/03 CE*

Lynda Antoine

K. Allal $\frac{1E}{6c1}$
 6-5-2013

Trinidad & Tobago, Land Surveyor *22nd March* 2002

path:99SURVEY\M065\EMELVIL.DWG

CM 107