

1264

46

1264

TO BE BROUGHT UNDER THE PROVISIONS OF THE REAL PROPERTY ORDINANCE

Cadastral Sheet A14G, 12C 4/b/3 Ward of Diego Martin County of St. George

Refs: L&S BK 1020 Fol.131 Bk 985 Fol. 45

Process ~~SDA~~ 66507

located ① 1041, 52

150-715-31 1185716-32

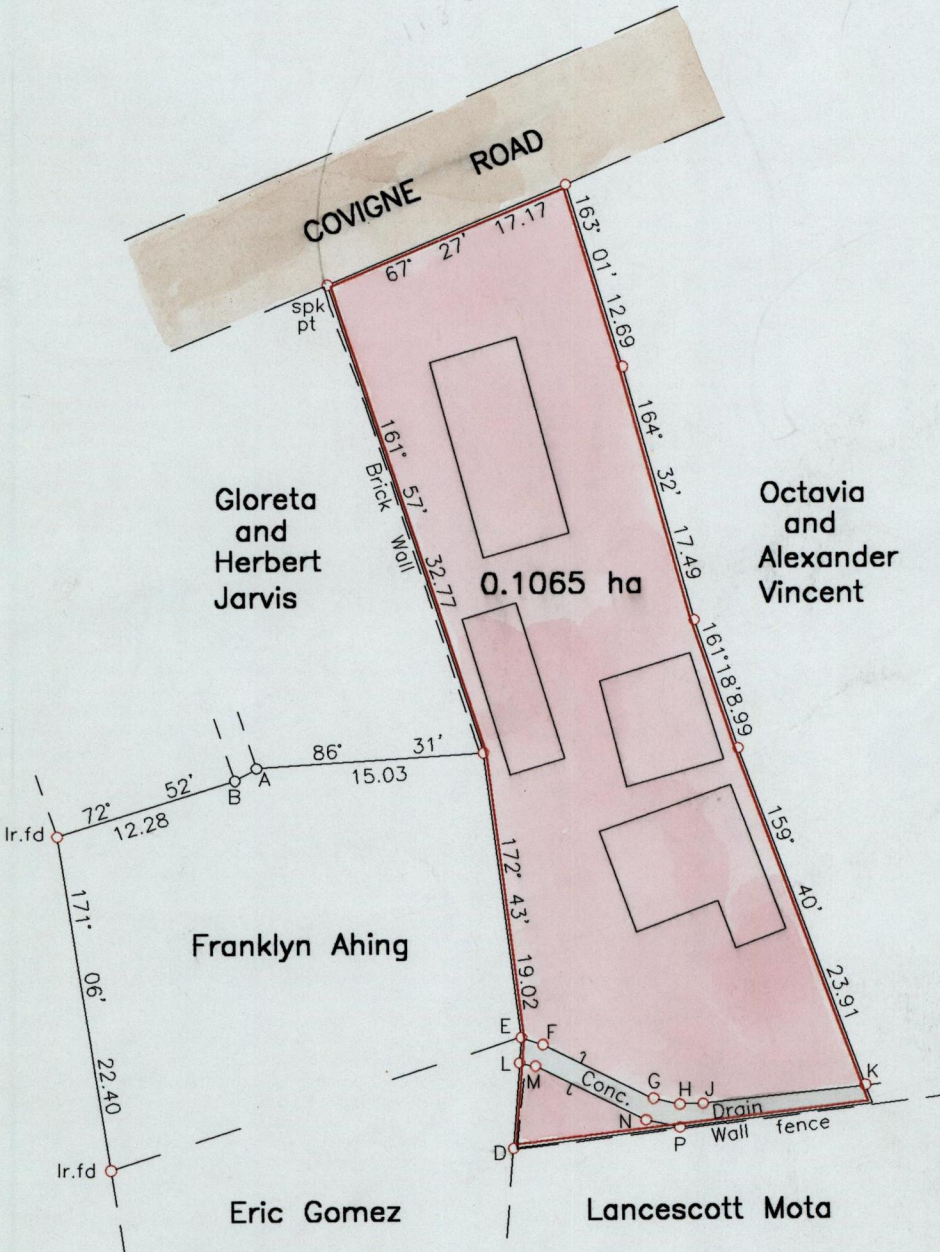

A-B	240' 00'	1.65
P-D	263' 18'	11.14
D-L	04' 19'	5.68
L-E	04' 19'	1.70
E-F	109' 11'	1.51
F-G	116' 17'	8.19
G-H	102' 53'	1.78
H-J	88' 49'	1.55
J-K	83' 54'	10.86
L-M	102' 12'	1.07
M-N	116' 17'	8.18
N-P	102' 53'	2.31

Approved: *[Signature]*  
 Director of Surveys 2502-07-03

SCALE 1/500  
 Distances are in Metres

○ Denotes Iron put except otherwise stated  
 Bearings are Cassini Grid based on Solar Observations  
 Plan of a Parcel of land coloured pink in the Ward of Diego Martin  
 Containing zero point one zero six five hectares  
 Surveyed by me with due authority, on December 12th 2000 for Angela Hinds  
 In accordance with Regulation 25 (1) of the Land Surveyors' Regulations 1998,  
 I certify that this plan is correct.

Checked by: *[Signature]* 2502-06-14  
 Entered: *[Signature]* 8/03  
 Path=C:\Sask\Proj\A.Hinds  
 01-10-13

