

To be brought under the Provisions of the  
Real Property Ordinance

1264

220

Borough of Arima  
County of St. George  
Cadastral Sheet B.24.D 24C  
1/d

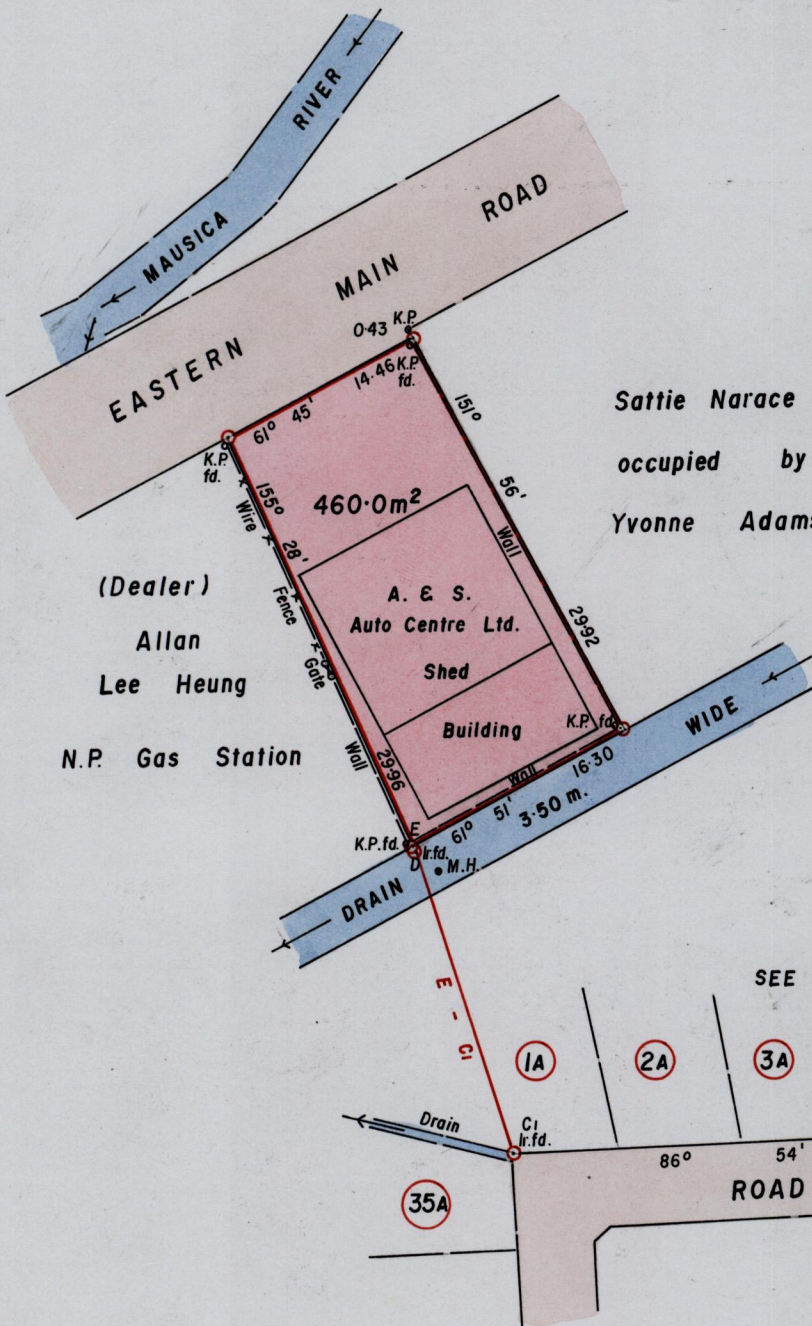

Sattie Narace  
occupied by  
Yvonne Adams

|         |          |                |
|---------|----------|----------------|
| E - D   | 151° 29' | 0-32           |
| D - M.H | 127° 25' | 1-91           |
| E - CI  | 161° 49' | 21-40          |
| A2 - AI | 160° 18' | 10-25 (n.i.s.) |

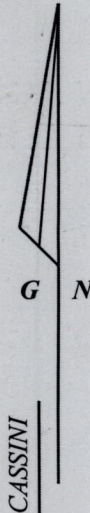
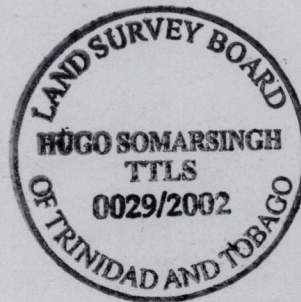

(Dealer)  
Allan  
Lee Heung

N.P. Gas Station

SEE BK. 1104 : 22

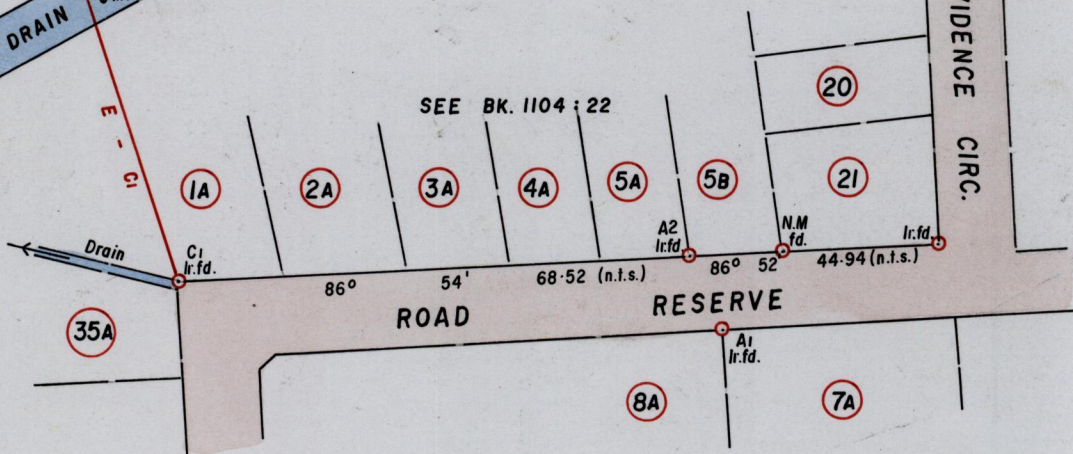

E - N. 1176247  
E. 687206

Approved

*[Signature]*  
Director of Surveys  
2004.7.20

○ Denotes Iron put unless otherwise stated  
Bearings are Cassini Grid based on Solar Obs.  
SCALE 1/500

Note: To Obtain compass bearings add/subtract minutes Distances are in metres

PLAN of a Parcel of land coloured pink in the Borough of Arima  
Containing four hundred and sixty square metres  
Surveyed by me, with due authority, on 9<sup>th</sup> December 2000 for Allan Lee Heung.  
In accordance with Regulation 25 (1) of the Land Surveyors' Regulations 1998,  
I certify that this plan is correct.

Checked by *[Signature]* 22/10/02

*[Signature]*  
Trinidad and Tobago Land Surveyor

Entered *[Signature]* 23<sup>rd</sup> October 2002