

1264/21264

217

Process ID#66757

Cadastral Sheet A.20.G. ^{13E}/_{3/b}

To be brought under the provisions of the Real Property Ordinance

City ~~Ward~~ of Port of Spain

County of St. George

Registered Deed No. 1449/82

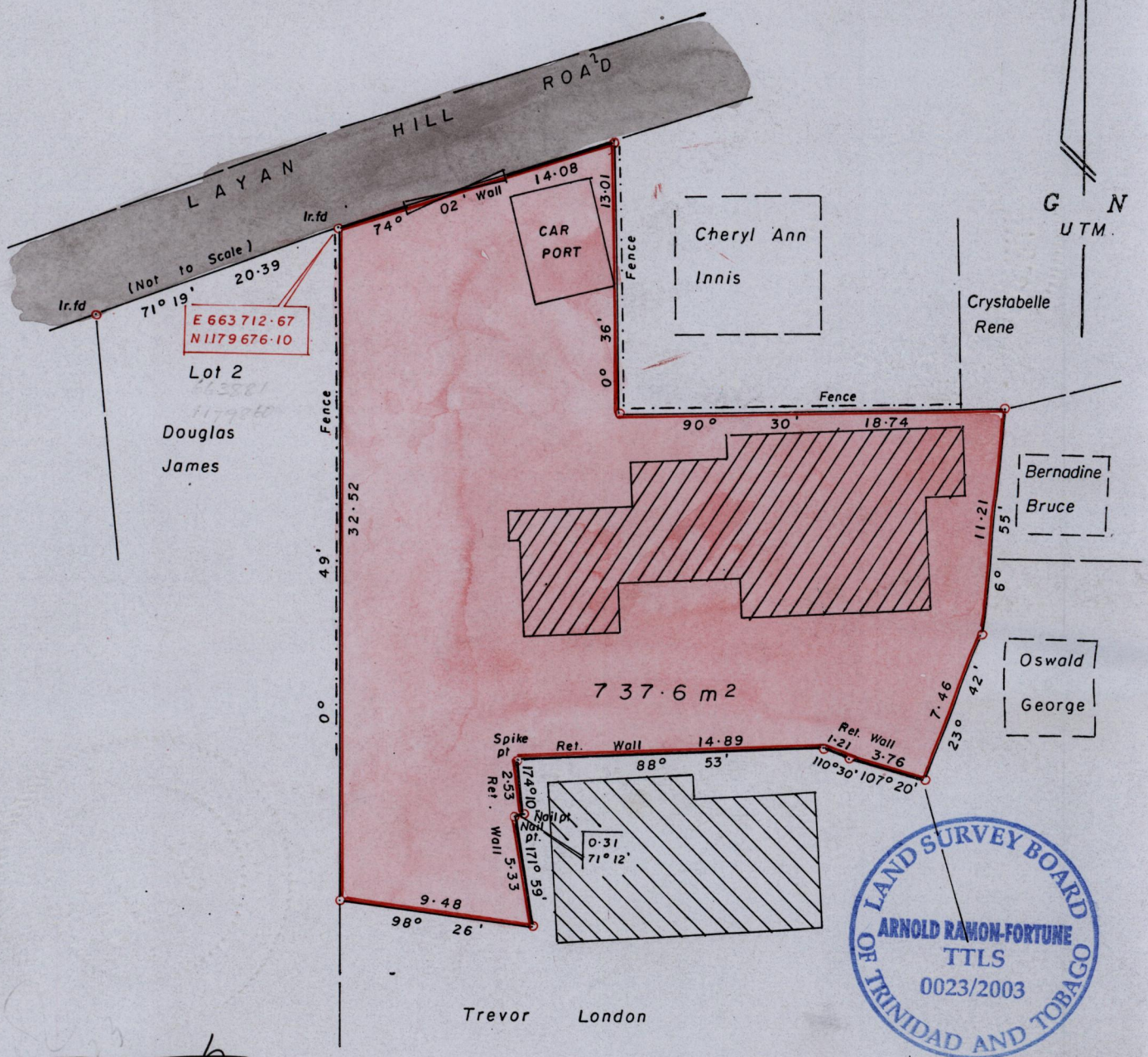

Approved
[Signature]
 Director of Surveys
 2004-07-01

Bearings are based on Solar Observations
 ○ Denotes Iron put except otherwise indicated.

NOTE: Iron at N.W. Cor. is tied to Control Mark 047
 (047 - 048 = 126°07'26"44.37)

SCALE : 1 / 300

Note: To obtain ^{cassini grid} compass bearings ^{add} subtract 18 minutes.

Distances are in metres

PLAN of a Parcel of land coloured pink in the City ~~Ward~~ of Port of Spain.
 Containing seven hundred and thirty seven point six square metres.
 Surveyed by me with due authority on 15th August 2003 for Courtney Rouse
 In accordance with Regulation 25(1) of the Land Surveyors' Regulations 1998,
 I certify that this plan is correct.

Checked by *[Signature]*

Arnold Ramon Fortune
 Land Surveyor

Entered *[Signature]*.....

Trinidad & Tobago 5th SEPTEMBER
 Land Surveyor

2003