

1264

21

U.P.R.N. No.

Process ID#66451

To be brought under the provisions of the Real Property Ordinance

Cadastral Sheet A. 20. L. 23 B. 1/b

Ward of St. Anns

County of St. George

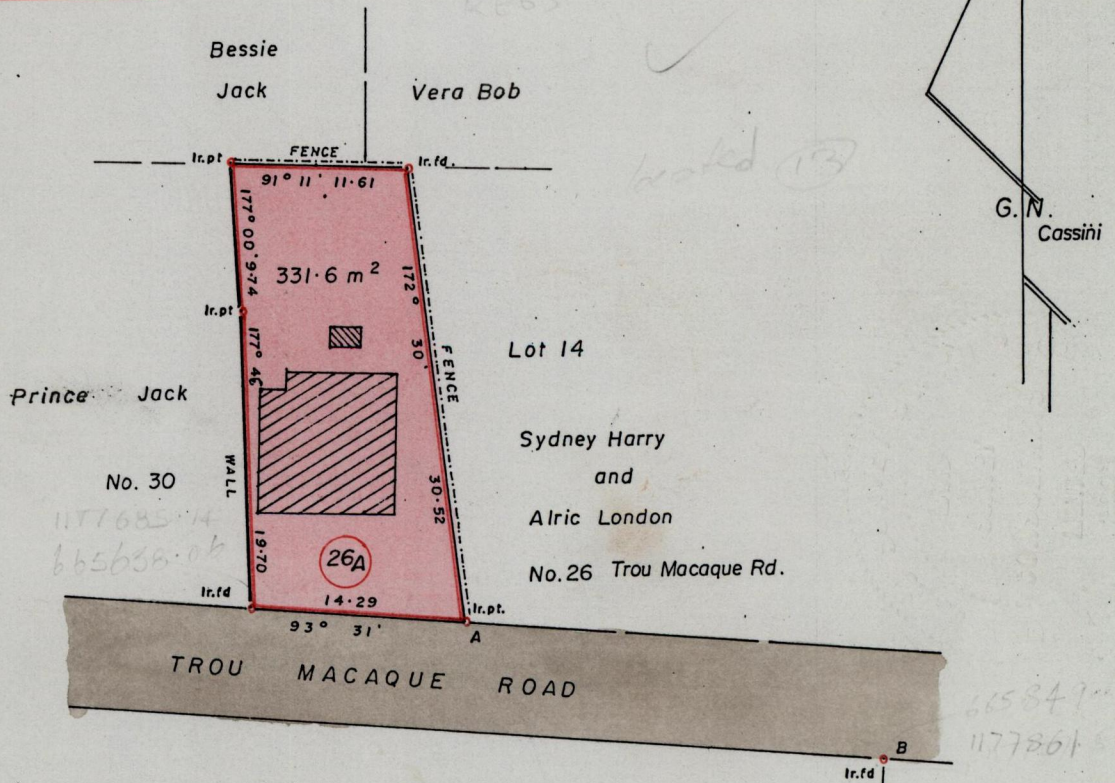

Church of England
 now
 National Housing Authority
 (L&S. Bk. 969 fol. 42)

now or formerly
 Pickett
 Lot 1A
 (L&S. Plan E.G. 72)

Approved

 Director of Surveys
 2002-02-18

A - B = 108° 27' 29.54

SCALE : 1 / 500

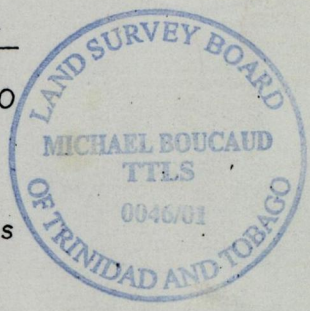

To obtain compass bearings subtract 1 minute

Distances are in metres

PLAN of a Parcel of land coloured pink

In the Ward of St. Anns

Containing three hundred and thirty one point six square metres

Surveyed by me, with due authority on 20 February 2001 for Vernon Mc. Kenna.

In accordance with Rule 25 (1) of the Land Surveyors' Regulations 1998 I certify that this plan is correct.

Checked by
 Entered on 236 by
 Comp. April 2003

Michael Boucaud T.T.L.S.
 18th March
 Trinidad & Tobago Land Surveyor

2501