

To be brought under the provisions
of the Real Property Ordinance

Cadastral Sheet B.24.C. $\frac{24C}{1/c}$

Ward. of Arima

County of St. George

Process ID#66744

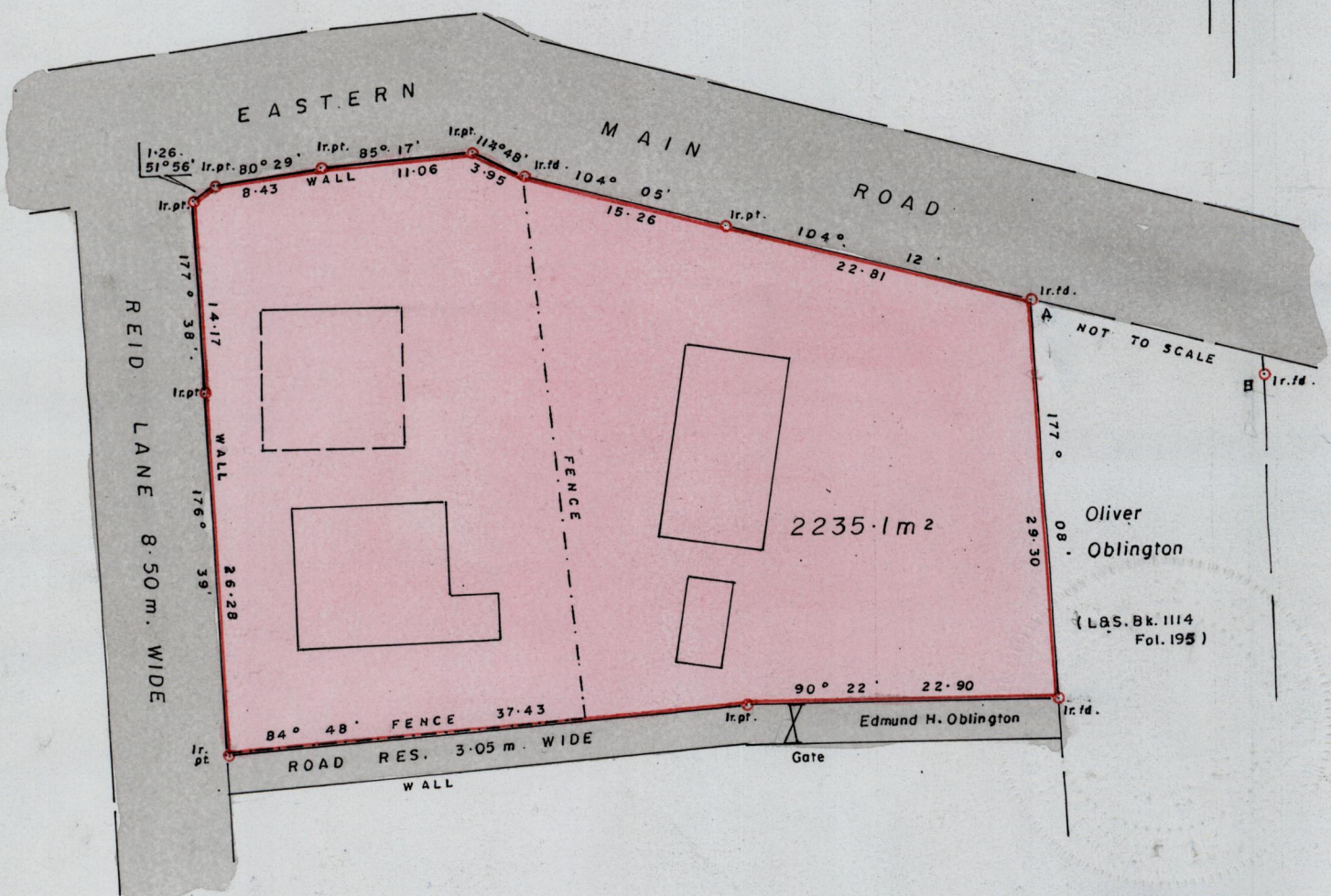
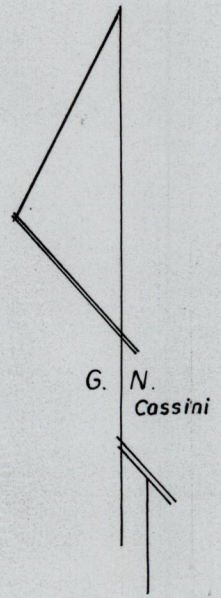

Approved *[Signature]*
Director of Surveys
2004.5.24

Bearings are based on Solar Observations

Note: To obtain compass bearings subtract minutes.

A - N. 1175532
E. 685826
A - B = 109° 17' 23.50"

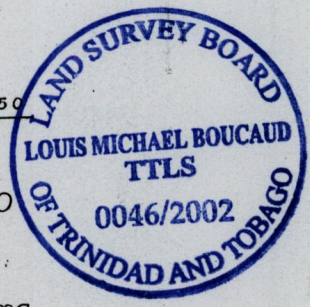

SCALE : 1 / 500

Distances are in metres :

PLAN of a Parcel of land coloured pink in the Ward of Arima
Containing two thousand two hundred and thirty five point one square metres
Surveyed by me with due authority on 6th October 1998 for Percy Oblington.
In accordance with ^{Regulation} ~~Rule~~ 25(1) of the Land Surveyors' Regulations 1998,
I certify that this plan is correct.

Checked by *[Signature]*
Entered. *[Signature]* Trinidad & Tobago Land Surveyor. *[Signature]* 2002