

Process ID#66741

1264

2014

To be brought under the provisions of the REAL PROPERTY ORDINANCE

Cadastral Sheet I.8.N-2B/3/d  
Ward of Tobago  
Parish of St. David

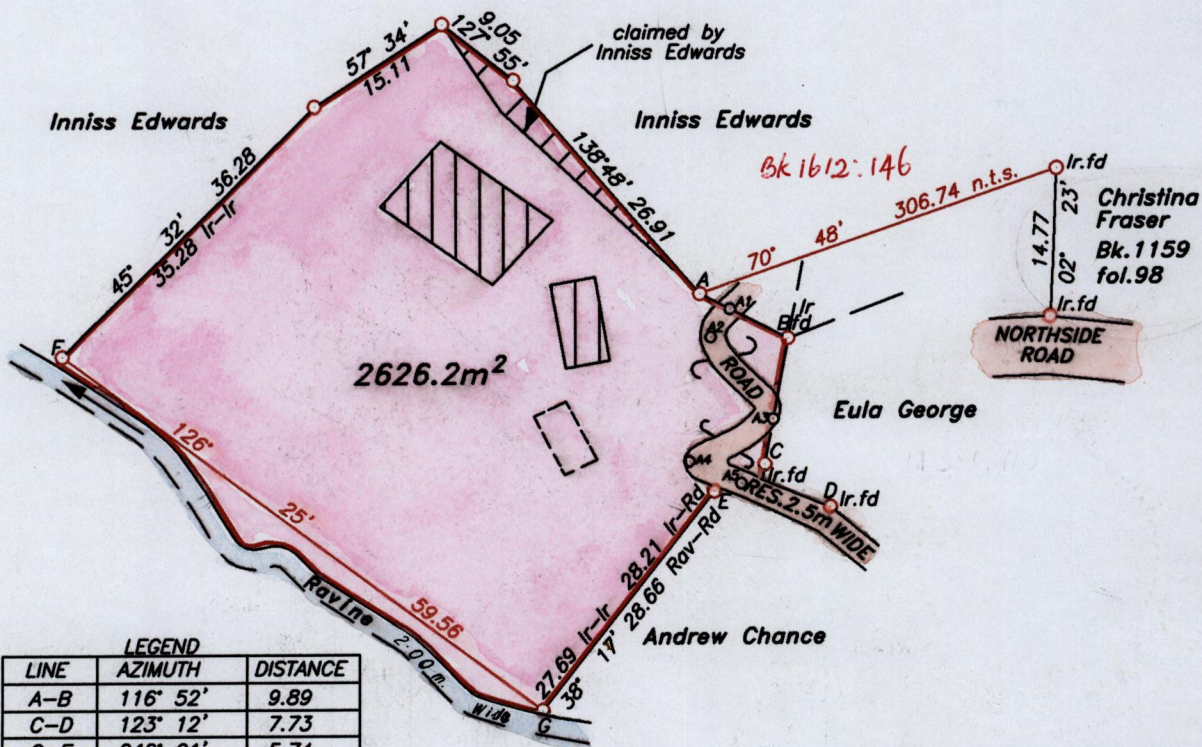

Approved

*Lyndon Antoine*  
Director of Surveys

- Denotes peg put. 2004.3.25
- Denotes iron put, except otherwise stated.

SCALE 1:750

Bearings are grid based on solar observations

Distances are in metres

PLAN of a parcel of land coloured pink in the Ward of Tobago  
Containing two thousand six hundred and twenty six point two square metres.  
Surveyed by me, with due authority on 19th December 2001 for Miriam Eastman  
In accordance with Regulation 25 (1) of the Land Surveyors' Regulations 1998, I certify that this plan is correct.

Checked by *Sula "Huboy"*  
Entered.....

*Lyndon Antoine*  
19th December

Trinidad & Tobago Land Surveyor..... 2002

path:01SURVEY\E022\MEASTMAN.DWG

Industrial Estate 1974  
 Wanda Lodge  
 Westport St David

The boundary and the provisions  
 of the REAL PROPERTY ORDINANCE

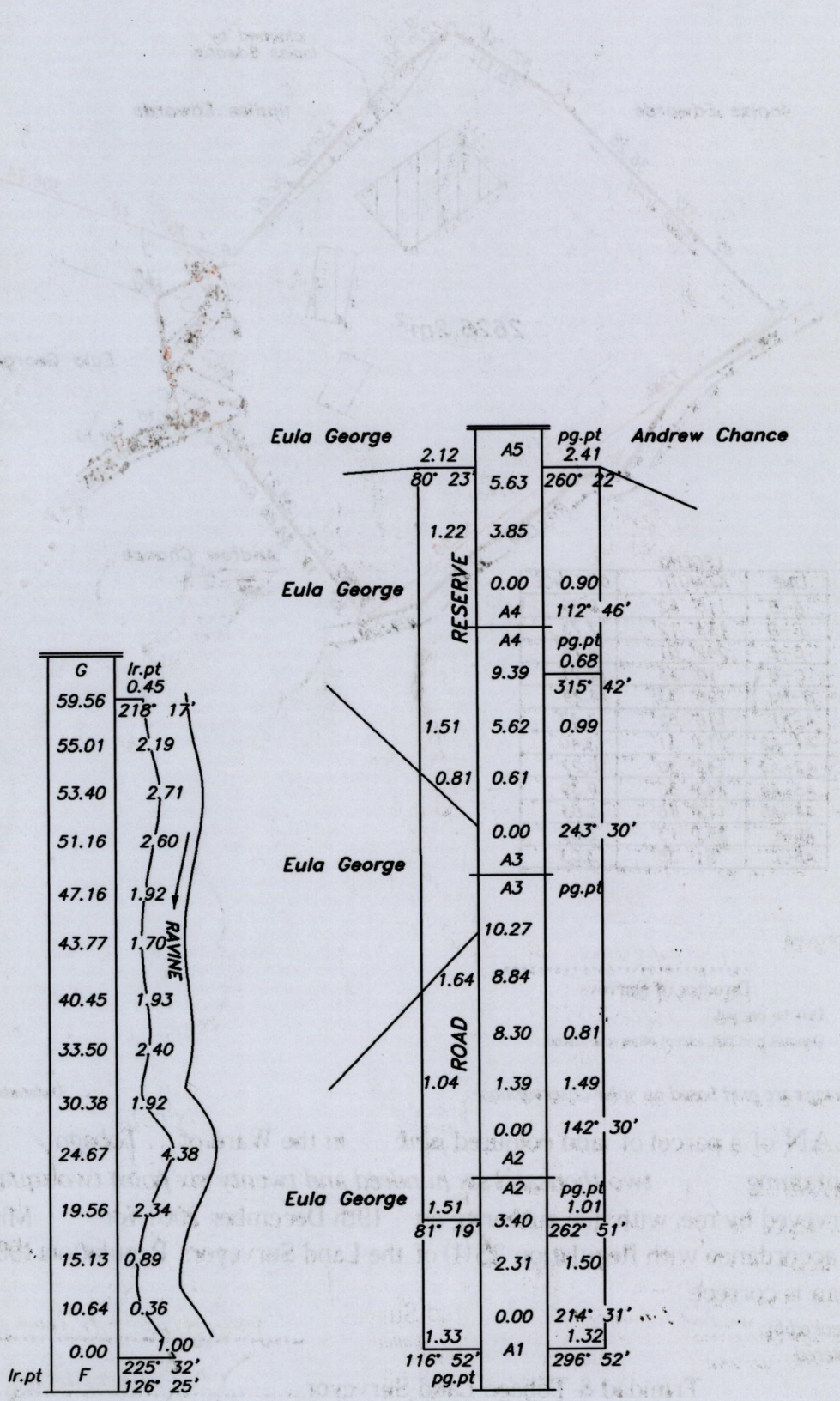

G	Ir.pt
59.56	0.45
	218° 17'
55.01	2.19
53.40	2.71
51.16	2.60
47.16	1.92
43.77	1.70
40.45	1.93
33.50	2.40
30.38	1.92
24.67	4.38
19.56	2.34
15.13	0.89
10.64	0.36
0.00	1.00
Ir.pt	F
	225° 32'
	126° 25'

SCALE 1:100

12 JUN 2003  
 Lands and  
 Surveys  
 Division

126A/204