

Process *SDA 66923*

1264

2000

U.P.R.N.....

Cadastral Sheet *I.17.M-1F/6/c*  
Ward of *Tobago*  
Parish of *St. Andrew*

To be brought under the provisions of the REAL PROPERTY ORDINANCE

Vide Plan A.G.13

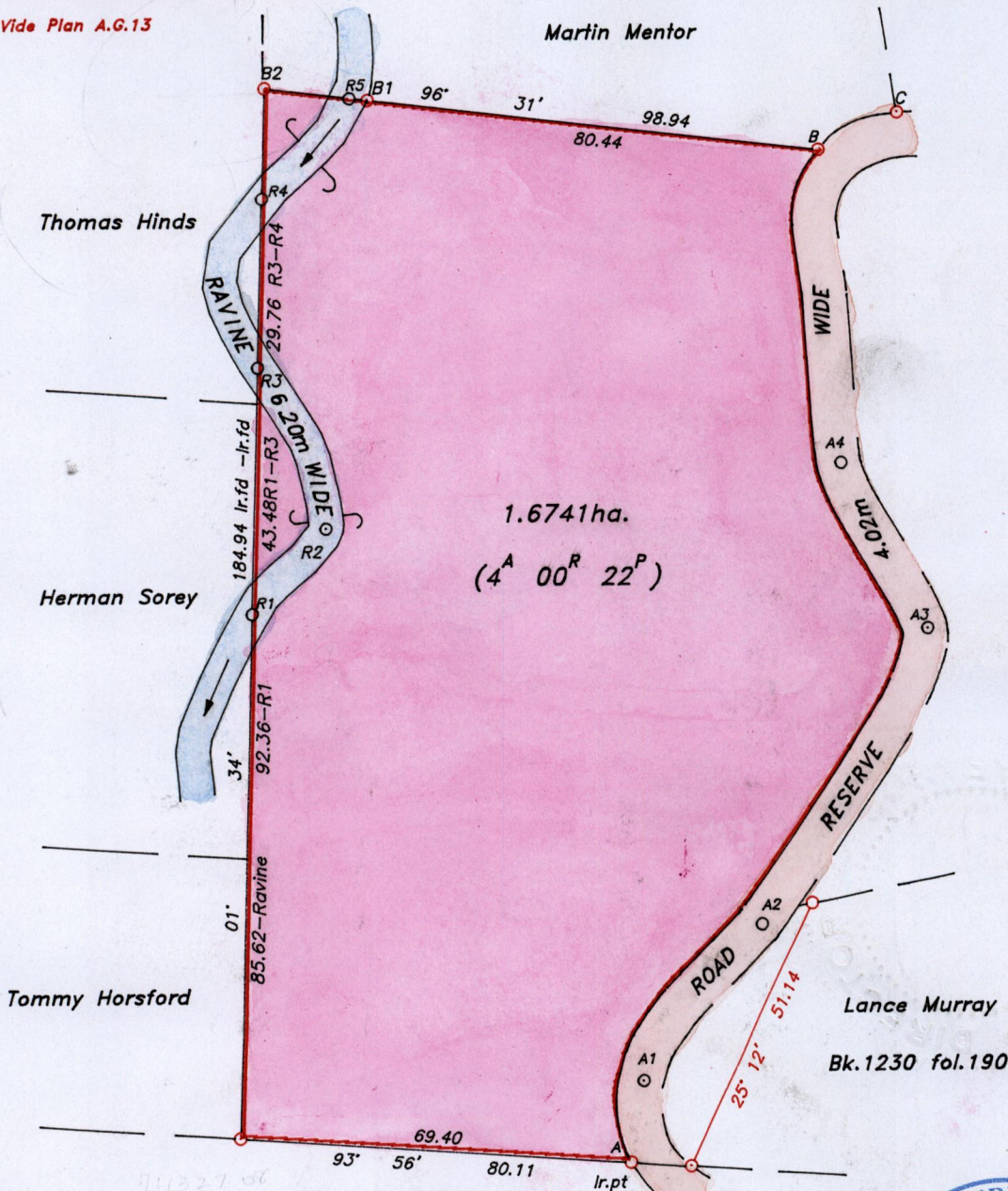

Anthony Bishop  
Diamond Estate

LINE	AZIMUTH	DISTANCE
R1-R2	41°36'	20.05
R2-R3	336°56'	30.95
R3-R4	01°34'	29.76
R4-R5	41°32'	23.55
R4-B2	01°34'	19.36
B2-R5	96°31'	15.18
R5-B1	96°31'	03.32
A-A1	09°07'	14.70
A1-A2	37°38'	34.67
A2-A3	29°38'	59.83
A3-A4	332°40'	33.03
A4-B	356°03'	55.22
A-B	10°48'	181.63
B-C	65°13'	15.49

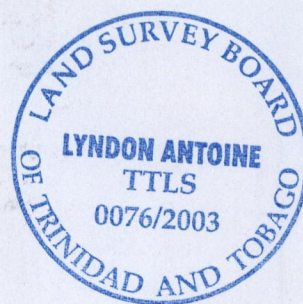

SCALE 1:1250

Distances are in metres

Approved

*[Signature]*  
Director of Surveys  
*2004.5.12*

○ Denotes iron found, except otherwise stated.

Bearings are grid based on solar observations

PLAN of a parcel of land coloured *pink* in the Ward of *Tobago*  
Containing *one point six seven four one hectares.*  
Surveyed by me, with due authority on *28th June 2002* for *Martin Mentor & Victoria Mentor*

In accordance with Regulation 25 (1) of the Land Surveyors' Regulations 1998, I certify that this plan is correct.

Checked by *M.M. 15/3/04*

Entered .....

*K. Allred*  
5.6.2013

Trinidad & Tobago Land Surveyor.....

parth:\02SURVEY\M117\MMENTOR2.DWG

*Lyndon Antoine*  
*11th November*

.....2003

*Index*



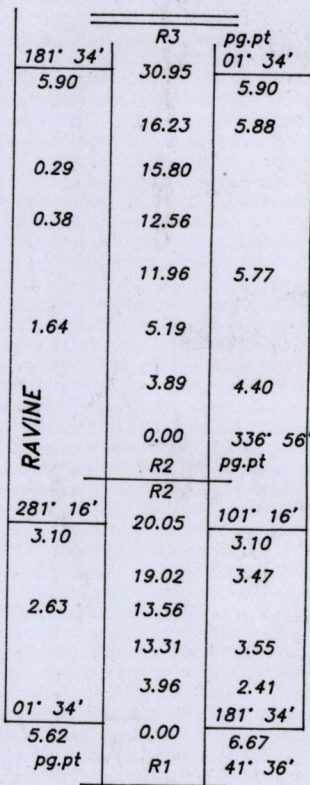
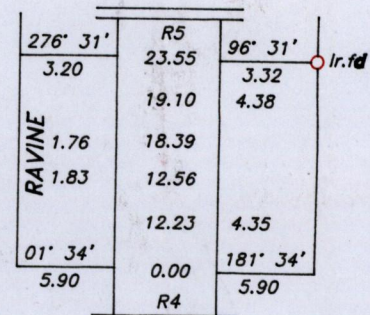
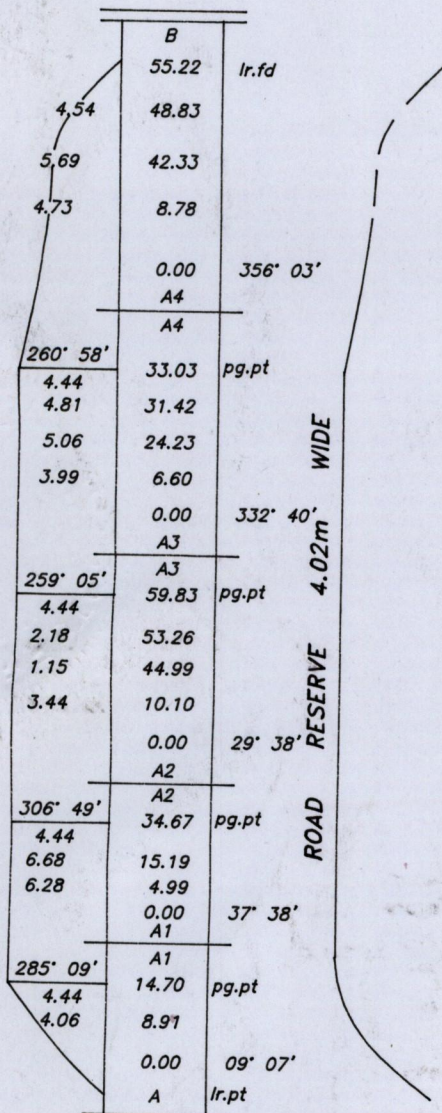

- 9 MAR 2004  
Lands and  
Surveys  
Division

1264/200