

1264

16P 2

L. and S.—53

Cadastral Sheet I. 14. K.  $\frac{39}{1d}$

Ward of Tobago.

Parish of St. Mary.

Process SD #66391

172653

To be brought under the Provisions of the Real Property Ordinance

Vide L. & S. Bk. 544 fol. 62.

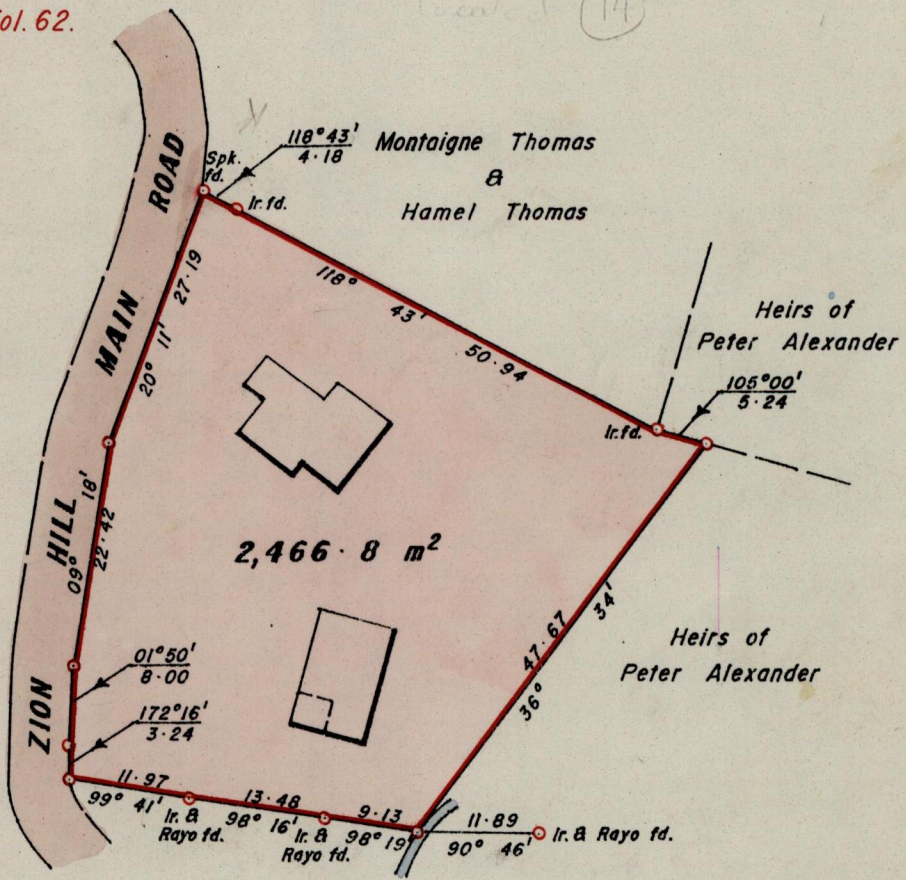

Cassini  
6 N

Orban Job

In accordance with Rule 25 (1) of the Land Surveyors' Regulations 1998, I certify that this plan is correct. *Raoul Derrick*

Approved *[Signature]*  
Director of Surveys  
2007.30

SCALE 1 : 750.

o Denotes Iron put except otherwise stated.  
Cassini Grid bearings based on Solar Observations.

Note : To obtain compass bearing subtract minutes Distances are in metres.

PLAN of a Parcel of land coloured pink in the Ward of Tobago.  
Containing two thousand four hundred and sixty six point eight square metres.  
Surveyed by me, with due authority, on 2<sup>nd</sup>. February 1996. for Mary Mc. Lead.

Checked by *[Signature]*  
Entered *[Signature]* Land Surveyor, Trinidad and Tobago April 14 1996