

1264

1835

Process ID# 66799

U.P.R.N.....

To be brought under the provisions of the REAL PROPERTY ORDINANCE

Cadastral Sheet I.17.M 1F/6/a
Ward of Tobago
Parish of St. Andrew

Vide Plan A.G.13

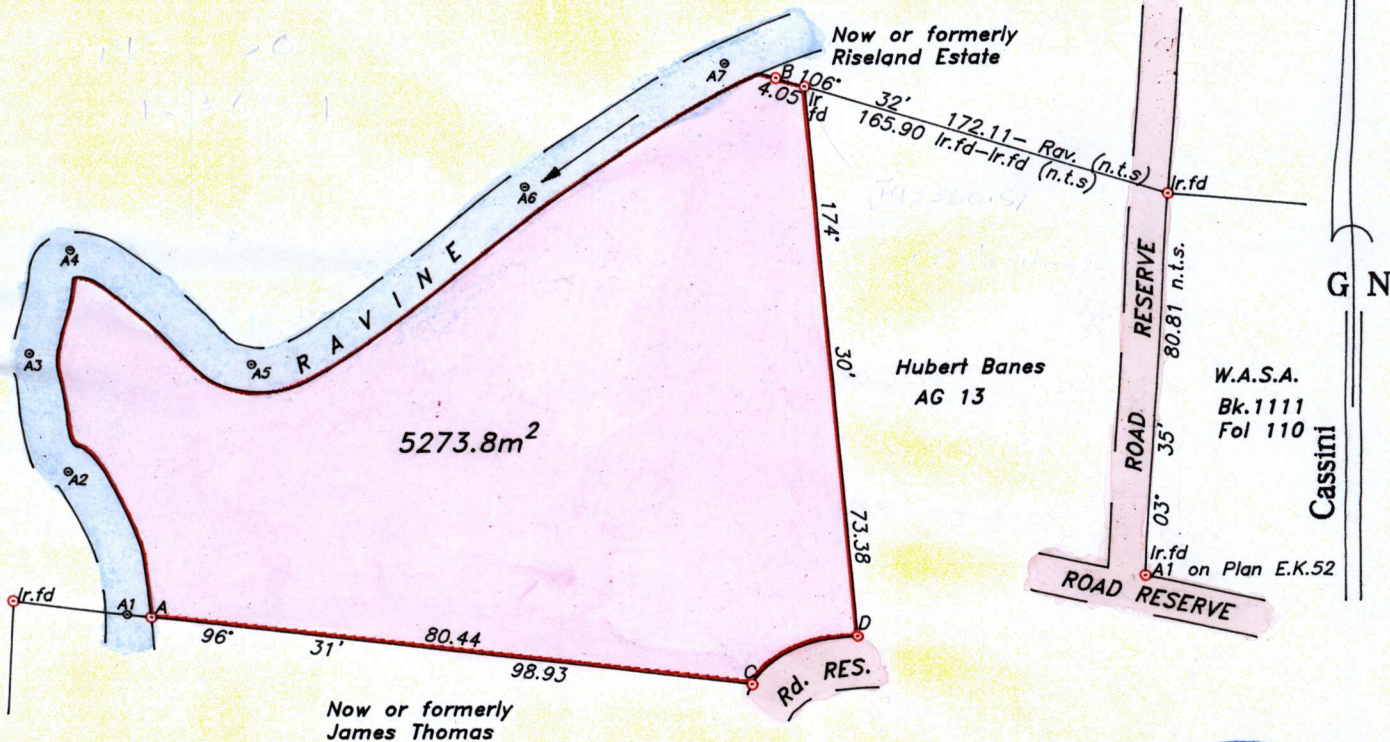

LINE	AZIMUTH	DISTANCE
C-D	65° 13'	15.49
A-A1	276° 32'	3.19
A1-A2	337° 03'	20.63
A2-A3	342° 38'	16.94
A3-A4	20° 37'	14.89
A4-A5	122° 56'	28.77
A5-A6	57° 08'	43.40
A6-A7	58° 44'	31.21
A7-B	106° 30'	7.11



Approved

[Signature]
 Director of Surveys
 2004/3/31

Denotes iron pin, except otherwise stated.

SCALE 1:1000

Bearings are grid based on solar observations

Distances are in metres

PLAN of a parcel of land coloured pink in the Ward of Tobago
 Containing five thousand two hundred and seventy three point eight square metres.
 Surveyed by me, with due authority on 13th June 2002 for Martin Mentor & Victoria Mentor
 In accordance with Regulation 25 (1) of the Land Surveyors' Regulations 1998, I certify that this plan is correct.

Checked by: m.m. 15/3/04

Entered:

K. Allred, Trinidad & Tobago Land Surveyor, 26th February 2004.
 path:02SURVEY\M117\MMENTOR.DWG

RAVINE	A4	pg.pt	
	14.89	3.68	170° 23'
	8.01	2.50	
	0.00	20° 37'	
	A3		
	A3	pg.pt	
	16.94	3.68	98° 17'
	14.06	2.88	
	8.26	1.86	
	3.24	1.78	
	0.00	342° 38'	
	A2		
	A2	pg.pt	
	20.63	3.66	41° 26'
	14.39	4.91	
8.24	5.10		
0.00	3.19	96° 32'	
A1			

337' 03'

RAVINE	A7	pg.pt	
	31.21	4.91	2.16 B
		106° 32'	
	27.01	2.99	
	18.78	2.88	
	7.43	3.26	
	0.00	58° 44'	
	A6		
	A6	pg.pt	
	43.40	3.68	143° 46'
	28.33	5.04	
	13.75	6.13	
	3.20	5.63	
	0.00	57° 08'	
	A5		
A5	pg.pt		
28.77	3.68	186° 07'	
24.39	4.72		
14.46	2.74		
4.21	1.92		
0.00	122° 56'		
A4			

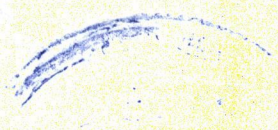
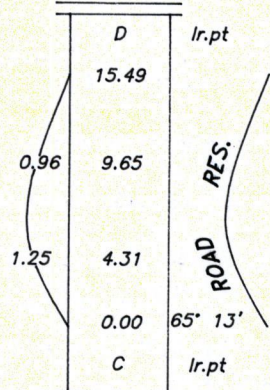

- 9 MAR 2004
Lands and
Surveys
Division

1264/185