

Process ID# 66637

Cadastral Sheet A.20.G. 13E
3/a

To be brought under the provisions
of the Real Property Ordinance.

Ward of St. Anns

County of St. George

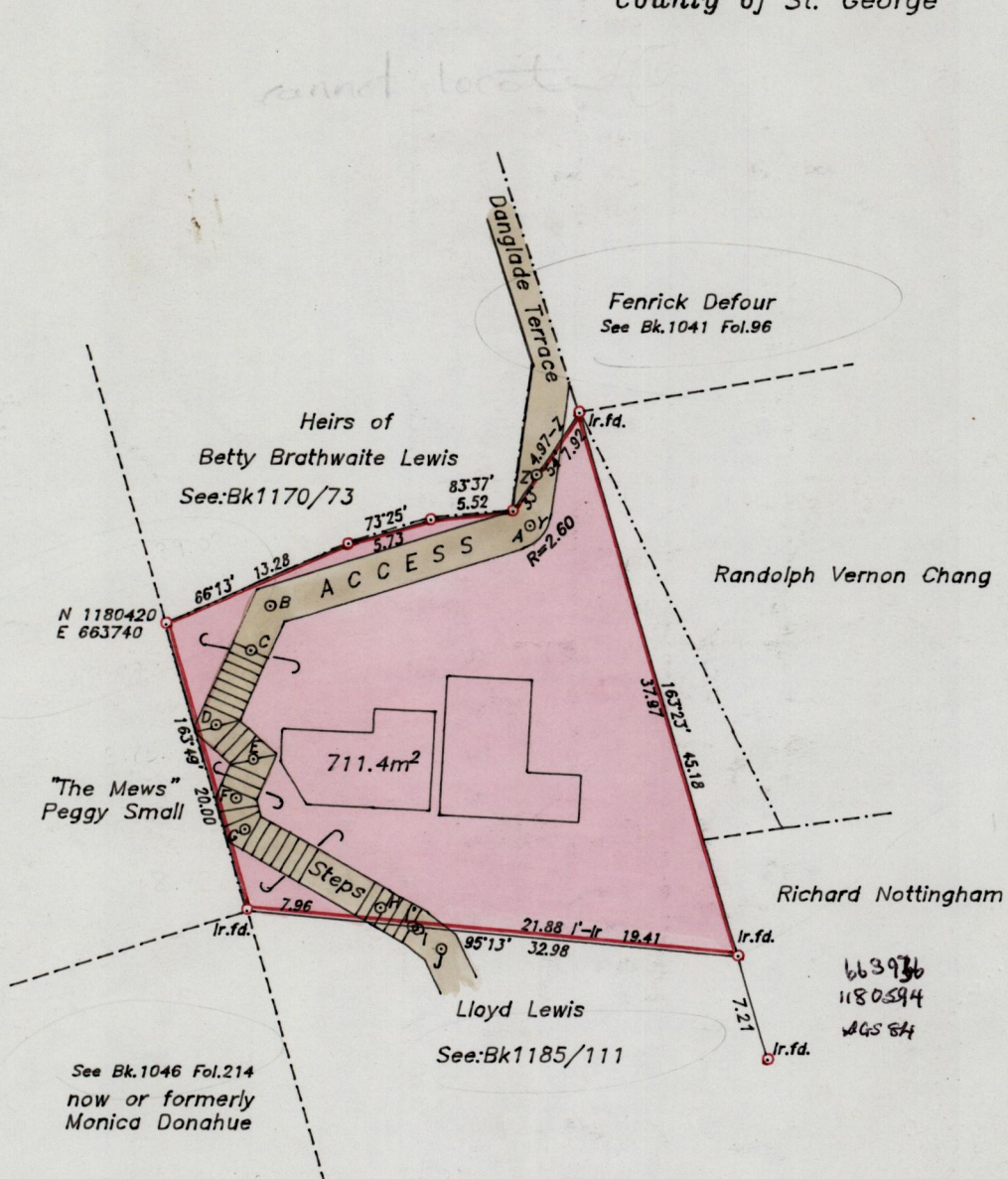

Approved

 Director of Surveys
 1504-2-11

SEE J.A.2.

- ⊙ Denotes traverse station
- ⊙ Denotes Iron put except where otherwise indicated.

- P.T.O. for offset notes.
- Fence
- Wall

Coordinates are scaled from 1/10,000 sheet.
 Bearings are Cassini Grid based on the Magnetic Needle.
 Note: To obtain compass bearings subtract 1 minute.

SCALE 1/500
 Distances are in metres

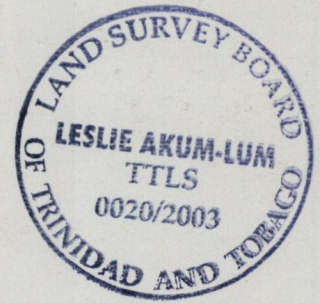

PLAN of a Parcel of land coloured pink in the Ward of St. Anns
 Containing seven hundred and eleven point four square metres
 Surveyed by me, with due authority, on 24th July 2002 for Hilton Kenneth Danglade
 Errol Claude Danglade, & Hennetta Helen Danglade
 In accordance with Regulation 25 (1) of the Land Surveyors' Regulations 1998,
 I certify that this plan is correct.

Checked by Zm 14/01/04 Leslie Akum-Lum
 Entered CMIS 14-19-2013 Trinidad & Tobago Land Surveyor 12th August 2003
 Volume 4 \ Lal \ Richard Nottingham - Cascade

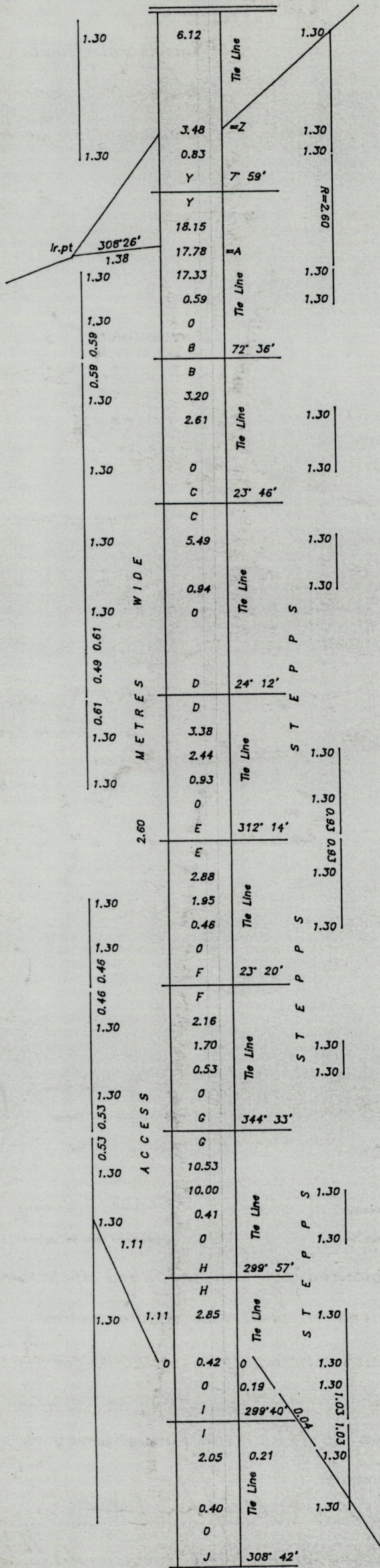

-7 AUG 2003
Lands and
Surveys
Division