

Cadastral Sheet G.10.A. 54E
3/d
Ward of Savana Grande
County of Victoria

1264

161

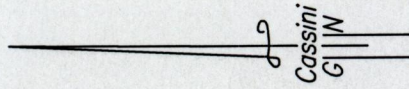
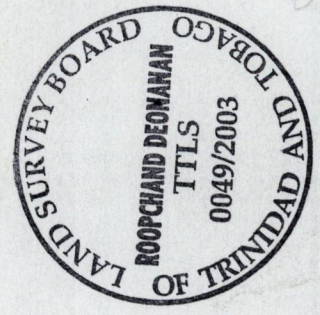

021074 34
1139848.02

THIRD COMPANY RD.	
Ir. Id.	B
	32.83
	24.00
	16.00
	7.50
	0
Ir. Id.	A
	1.3' 00"

located @

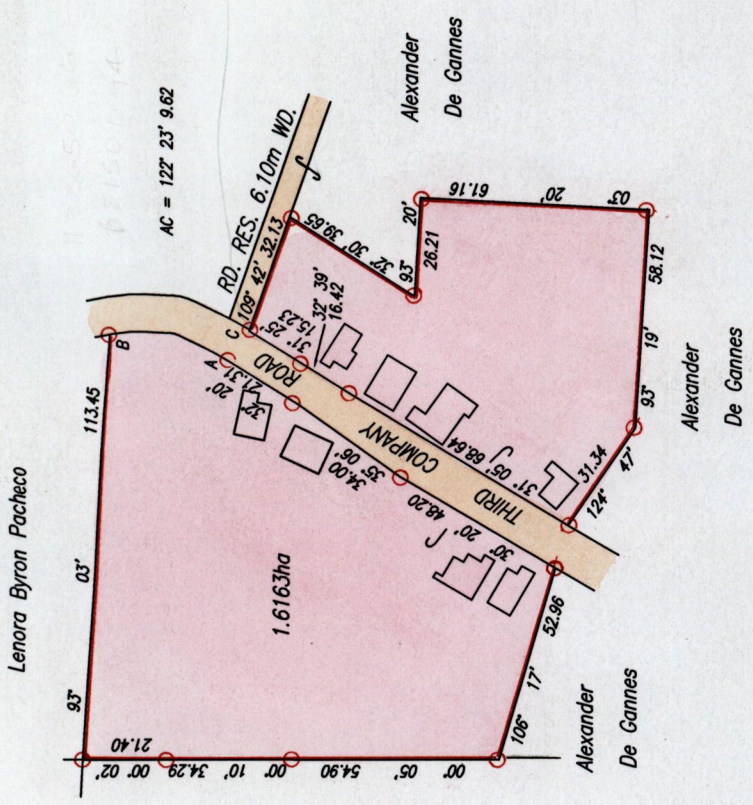

See 1170:93
1274:109

SCALE 1:2000
Distances are in Metres

To be brought under the Provisions of the

Real Property Ordinance.

Vide Plan AE 45

Bk. 1132 fol. 55

Process ID# 66565

30017903
30017903

Approved
[Signature]
Director of Surveys
2002/1/30

○ Denotes Iron found
Bearings are based on Solar Observations
PLAN of a Parcel of land coloured pink in the Ward of Savana Grande.
Containing one point six one six three hectares.
Surveyed by me, with due authority, on 6th November, 2002 for Auris Dickson, Cindy R. Dickson & Betty Ann Trim.
In accordance with Regulation 25(1) of the Land Surveyors' Regulations 1998,
I certify that this plan is correct.

Checked by *[Signature]* 10-12-03
Entered on. 54E
11-07-13
2104

Trinidad & Tobago Land Surveyor
PAITH + = EY700 C:\Drawings\Dickson & Ors.dwg

2nd May 2003

"A"

This is the Survey Plan referred to in the annexed declaration
of *Cindy R.* *TRIM*
AUTRIS DICKSON, ROXANNE DICKSON & BETTY ANNE DICKSON.

15 / Sworn to before me, this 10th day of June 2003.

[Signature]
.....
Commissioner of Affidavits.



-6 AUG 2003
Lands and
Surveys
Division

1264/161