

Process JD#66688

To be brought under the provisions of the Real Property Ordinance

Cadastral Sheet B.12.I. 13B  
Ward of St. Anns 4/c  
County of St. George  
"Cantaro"

Station	Bearing	Distance	Station
A	114° 45'	3.64	B
B	151° 39'	5.40	C
C	129° 28'	3.23	D
D	72° 14'	4.17	E
E	91° 49'	5.09	F
F	98° 05'	4.19	G
G	170° 20'	4.22	H
H	278° 05'	5.26	J
J	271° 49'	4.18	K
K	250° 12'	6.17	L
L	218° 35'	6.33	M
M	350° 09'	4.39	N
N	36° 43'	4.63	P
P	56° 25'	1.61	Q
Q	305° 14'	2.89	R
R	331° 26'	5.58	S
S	303° 01'	1.37	T
T	350° 09'	1.91	A

References  
Bk.1033 Fol.140  
Bk.1078 Fol. 58

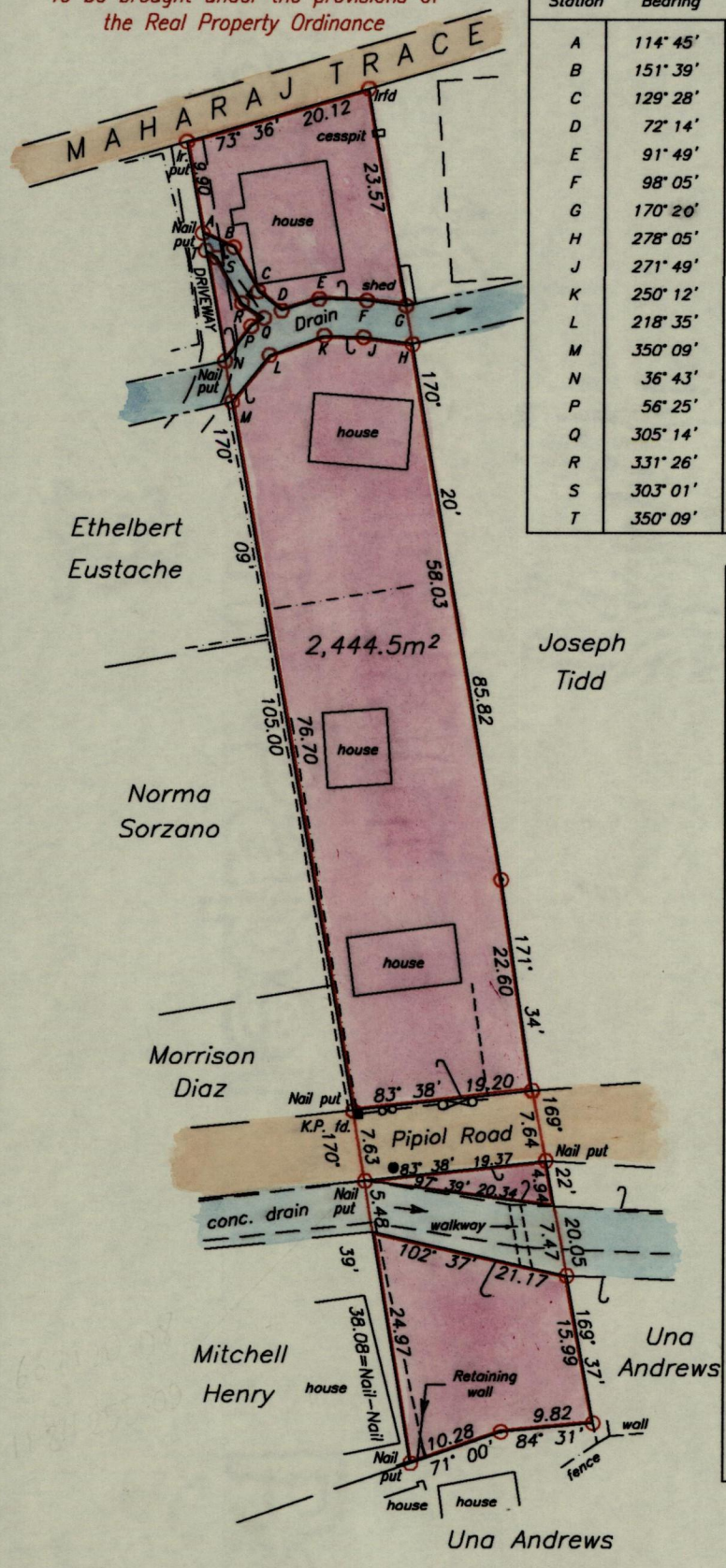
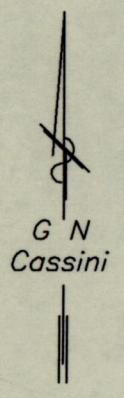

FIELD NOTES		
	Nail put	
	38.08	
PIPIOL		ROAD
	30.45	Nail put
drain		
	25.95	
	24.97	102° 37' lrfd
	0	71° 00' lrfd
S.W. Cor.	Nail put	350° 39'
PIPIOL	20.05	lrfd
		ROAD
	12.41	Nail put
Nail put	277° 39'	
drain		
	7.47	
	2.87	
	0	
	282° 37'	
		349° 22'
	15.99	lrfd
lrfd	264° 31'	0
	9.82	lrfd
S.E. Cor.		349° 37'

- Drain
- Wall
- Fence
- Telephone pole
- ∞ Gate
- ∩ Culvert

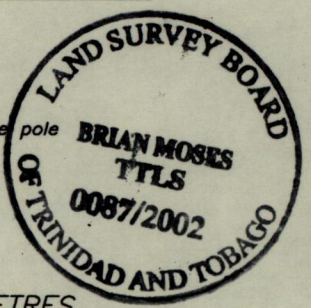

Approved *[Signature]*  
Director of Surveys  
2003.11.07

○ Denotes Iron found unless otherwise stated  
Bearings are Cassini Grid based on Solar observations Distances are in METRES

PLAN of a Parcel of land coloured pink in the Ward of St. Anns  
Containing two thousand four hundred and forty four point five square metres  
Surveyed by me, with due authority, on June 08, 2000 for Norma Sorzano  
In accordance with Regulation 25 (1) of the Land Surveyors' Regulations 1998,  
I certify that this Plan is correct.

Checked by *[Signature]* 3m 20/10/03.  
25-07-13 Entered on *[Signature]* 13/12/03

*[Signature]* T.T.L.S.  
1st November 2002  
Trinidad and Tobago Land Surveyor