

To be brought under the Provisions of The Real Property Ordinance

Cadastral Sheet 1.F. 1.16.L  
5/a  
 Ward of Tobago  
 Parish of St. Patrick

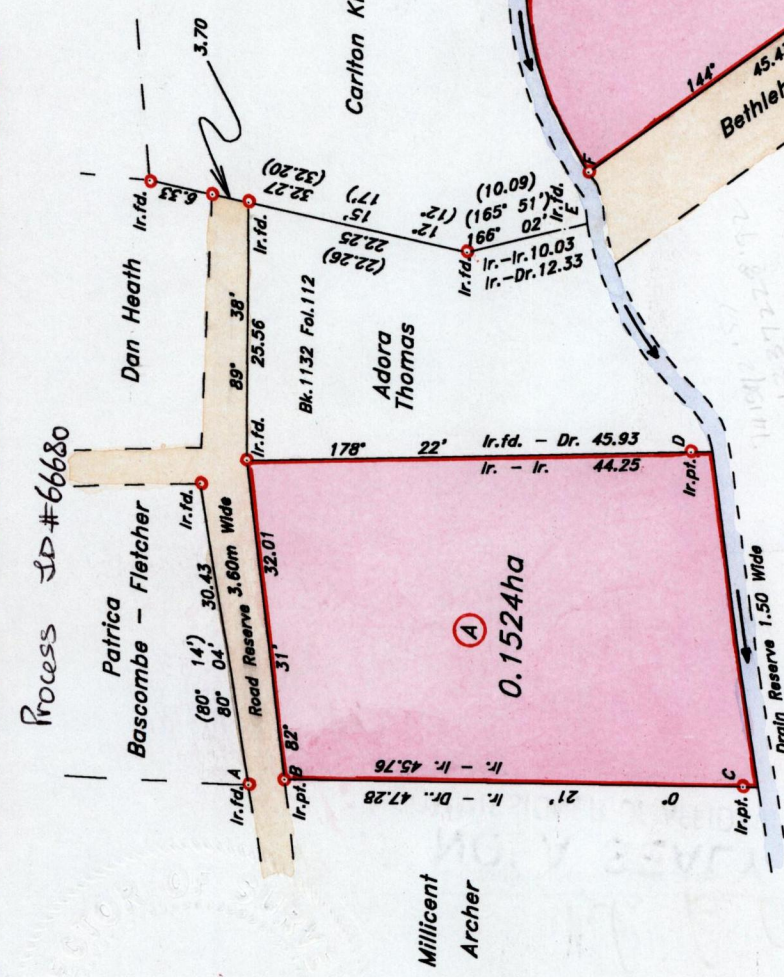

STATION	BEARING	DIST.
A - B	170° 04'	3.60
C - D	80° 18'	33.76
D - E	59° 34'	25.53
E - F	112° 11'	6.06
F - G	82° 36'	29.09

D	C
33.76	2.16
25.73	1.93
17.53	1.67
8.98	1.56
0.00	1.53

G	F
0.00	29.09
3.50	20.38
4.03	13.02
2.72	6.65
0.00	0.00



Approved *[Signature]*  
 Director of Surveys  
 2003.10.18

Scale 1 / 750  
 Distances are in metres

PLAN of two parcels of Land coloured pink in the Ward of Tobago  
 Containing  
 (A) Zero point one five two four hectares  
 (B) Zero point two two three eight hectares

Surveyed by me with due authority in 5<sup>th</sup> & 30<sup>th</sup> September, 2001 for Jane Daniel & Gebre-Amlack Daniel

In accordance with Regulation 25(1) of the Land Surveyors' Regulations 1998, I certify that this plan is correct.

Checked by *[Signature]*  
 Entered on *[Signature]*  
 KAN...  
 28-5-2013  
 Trinidad & Tobago, Land Surveyor  
 19<sup>th</sup> May, 2002  
 See bk. 12.83 fol 58

07/1/02

"X"

This is the Survey Plan marked "X" and referred to in the prefixed affidavit of GEBRE-AMLAK DANIEL sworn to before me, this 26<sup>th</sup> day of September, 2002

26 SEP 2002  
Lands and  
Surveys  
Division

Commissioner of Affidavits

**NO A SEALY**  
COMMISSIONER OF AFFIDAVITS

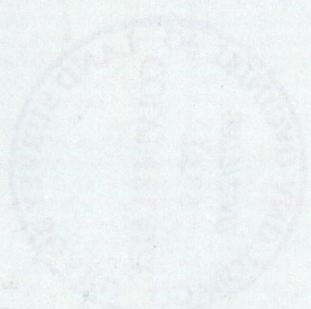

071