

To be brought under the provisions of the Real Property Ordinance

1264

Ward of Naparima

County of Victoria

Cadastral Sheet ( G.3.J N.W.) 53.E.  
2/d

Process ID# 66659

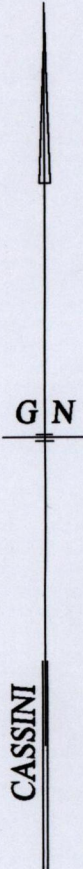
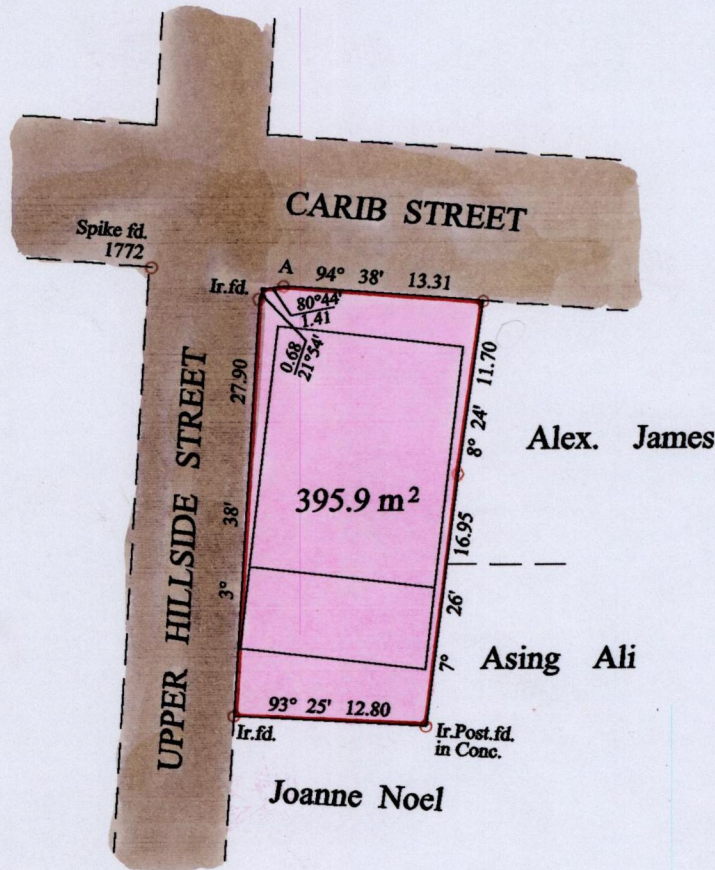

1126582 28

Not located

A- 668937  
1136564  
W 95 54.

Spike fd. - A 98° 27' 8.69

Vide Bk.1114 fol.198  
" Bk.1129 fol. 213

Approved *[Signature]*  
Director of Surveys  
2003.9.29

o Denotes Iron put except stated otherwise. SCALE : 1:500

Note: Bearings are cassini grid based on solar observations Distances are in metres  
PLAN of a Parcel of land coloured pink in the Ward of Siparia  
Containing three hundred and ninety five point nine square metres  
Surveyed by me, with due authority, on the 8th. October 2002 for Mr. Ashley Cooper  
In accordance with Regulation 25 (1) of the Land Surveyors' Regulations 1998,  
I certify that this plan is correct.

Checked by *[Signature]*

Entered on *[Signature]* 53E 10/03 Trinidad & Tobago Land Surveyor ..... 2002

