

To be brought under the provision of the Real Property Ordinance

Ward of Naparima  
 County of Victoria  
 Cadastral Sheet ( G.13.B ) 63.F.  
 1/a

Process ID #66640

SAN FERNANDO SIPARIA  
 ERIN ROAD

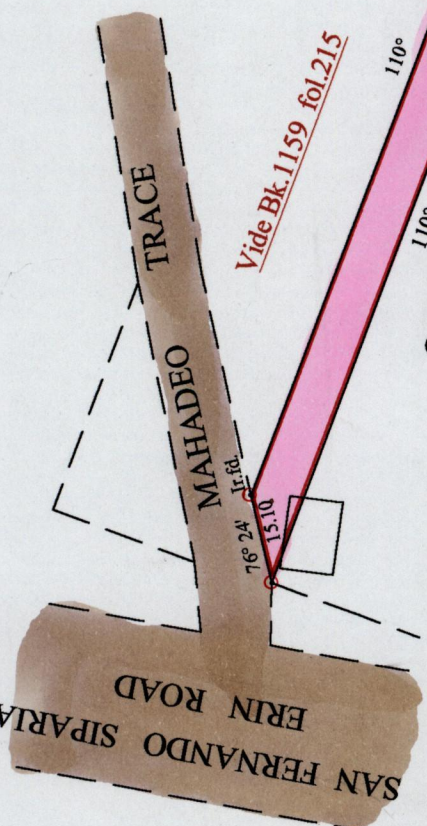

Vide Bk. 1159 fol. 215

Approved *[Signature]*  
 Director of Surveys  
 2013-9-18

○ Denotes Iron put except stated otherwise.

Note: Bearings are cassini grid based on solar observations Distances are in metres  
 PLAN of a Parcel of land coloured pink in the Ward of Naparima  
 Containing zero point two one six five hectares  
 Surveyed by me, with due authority, on the 21st. September 2002 for Krishendath Badan  
 In accordance with Regulation 25 (1) of the Land Surveyors Regulations 1998,  
 I certify that this plan is correct.

Checked by *[Signature]*

Entered on *63.F.10/03* Trinidad & Tobago Land Surveyor *6/11/2002*  
 UMS 10-06-2013



LAND SURVEYORS ACT 1999 fol. 119

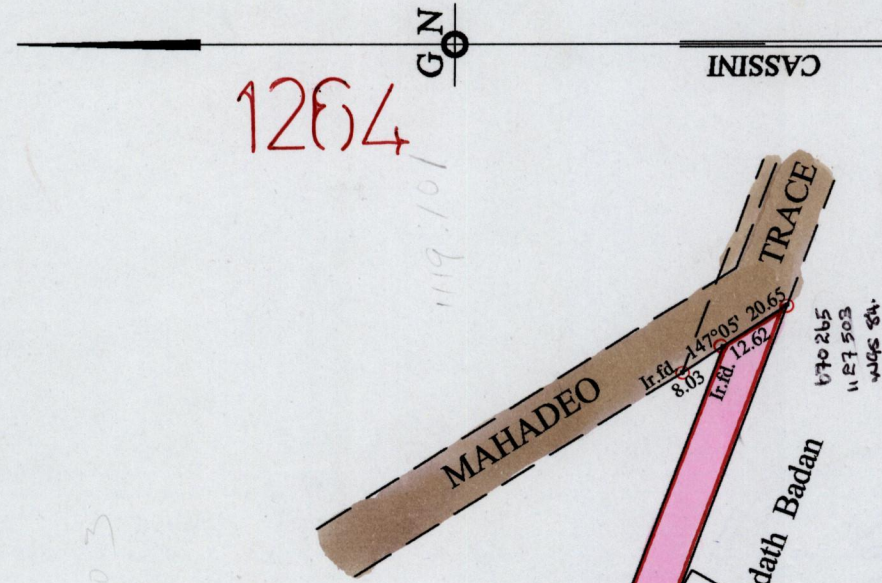

1264

G.N.

CASSINI

131

131

④

1267

1264