

1264

126

Cadastral Sheet IF 1.16.L
6/a/3 5/a

To be brought under the Provisions of the
Real Property Ordinance

Ward of Tobago
Parish of St. Patrick

located ⑨

Process ID#66611

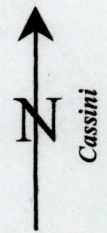
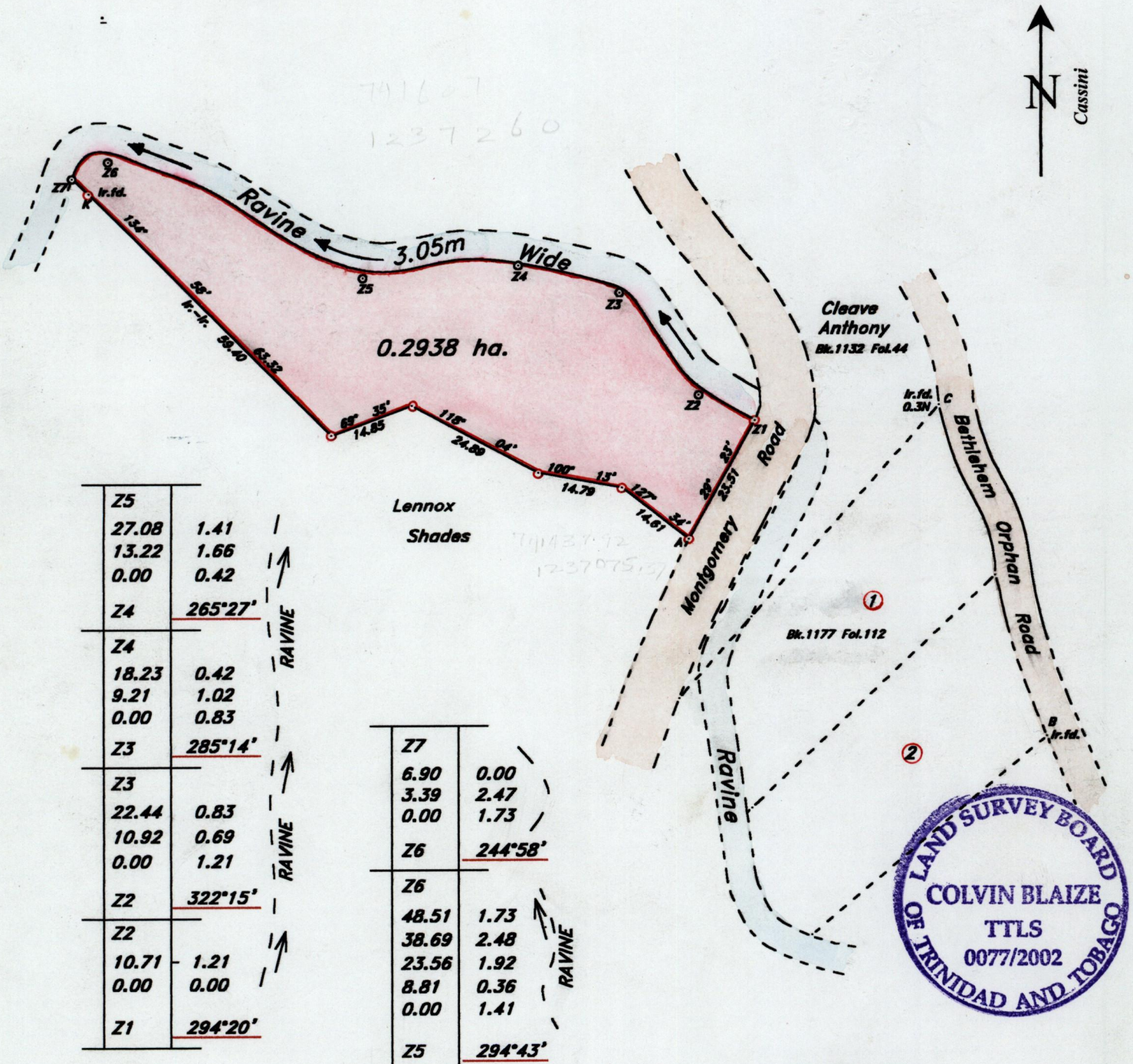

Z5		
27.08	1.41	
13.22	1.66	
0.00	0.42	
Z4	<u>265°27'</u>	
Z4		
18.23	0.42	
9.21	1.02	
0.00	0.83	
Z3	<u>285°14'</u>	
Z3		
22.44	0.83	
10.92	0.69	
0.00	1.21	
Z2	<u>322°15'</u>	
Z2		
10.71	1.21	
0.00	0.00	
Z1	<u>294°20'</u>	

Z7		
6.90	0.00	
3.39	2.47	
0.00	1.73	
Z6	<u>244°58'</u>	
Z6		
48.51	1.73	
38.69	2.48	
23.56	1.92	
8.81	0.36	
0.00	1.41	
Z5	<u>294°43'</u>	



Plan D.K. 12
S.O. 122/55

STATION	BEARING	DIST
A - B	119° 05'	70.63
B - C	342° 16'	60.17

Approved

 Director of Surveys
 2507 8.Y6

○ Denotes Iron put unless otherwise stated
 Bearings are based on Solar Obs.

Scale 1 / 1000
 Distances are in metres

PLAN of a parcel of Land coloured pink in the Ward of **Tobago**

Containing **Zero point two nine three eight hectares**

Surveyed by me with due authority in **5th & 30th September** for **Jane Daniel & Gebre-Amlak Daniel**

In accordance with Regulation 25(1) of the Land Surveyor's Regulations 1998, I certify

that this plan is correct.

Checked by
 Entered on 2/10/03 CE 1F/5A
 K. Albert
 27.5.2013

Trinidad & Tobago Land Surveyor

19th May 2002