

To be brought under the Provisions of the Real Property Ordinance

Ward of Pointe-a-Pierre. County of Victoria. Cadastral Sheet (D.22.L.) 53.C. 2/c

1264

Process JD#66549

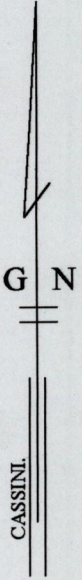
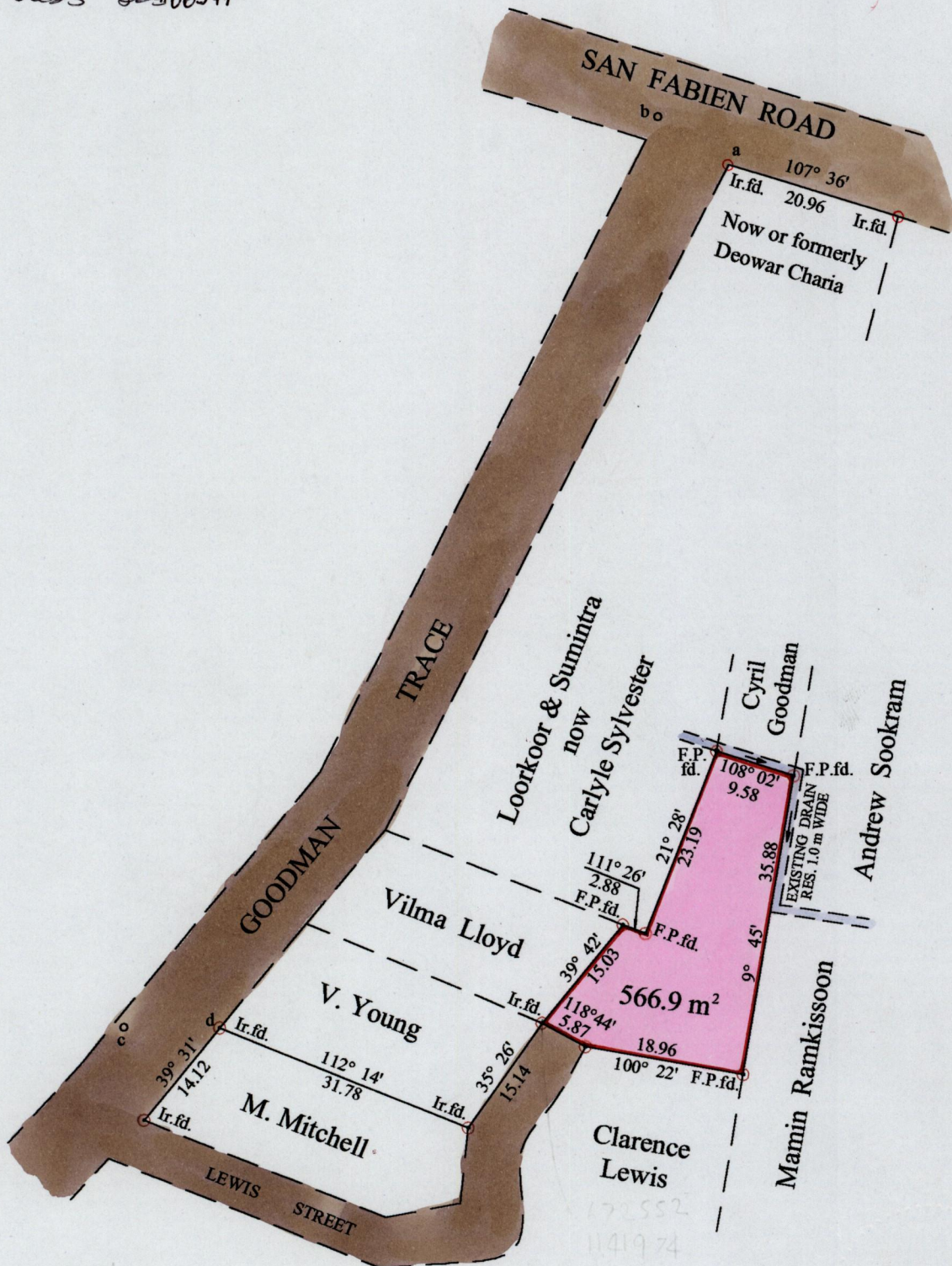

a - b	304° 26'	10.13
b - c	210° 38'	124.85
c - d	90° 49'	11.37

Approved *[Signature]*
 Director of Surveys
 1503-7-22

Vide Bk.1073 fol.40

SCALE : 1:750

○ Denotes Iron put except stated otherwise.

Note: Bearings are Cassini Grid based on solar observations Distances are in metres

PLAN of a Parcel of land coloured pink in the Ward of Pointe-a-Pierre.

Containing five hundred and sixty six point nine square metres.

Surveyed by me, with due authority, on the 22nd. June 1999 for Vilma Lloyd.

In accordance with regulation 25 (1) of the Land Surveyors' Regulations 1998,

I certify that this plan is correct.

Checked by *[Signature]*
[Signature]

Entered on *5300 8/03* Trinidad & Tobago Land Surveyor *19-09-2002*

Entered: *[Signature]*

