

1264

To be brought under the Provisions of the  
Real Property Ordinance

Vide Plan DL 40  
Bk. 1119 fol. 92

Process ~~LD~~ #66605

Ward of Ortoire  
County of Victoria  
Cadastral Sheet G.10.E. 64B  
1/b

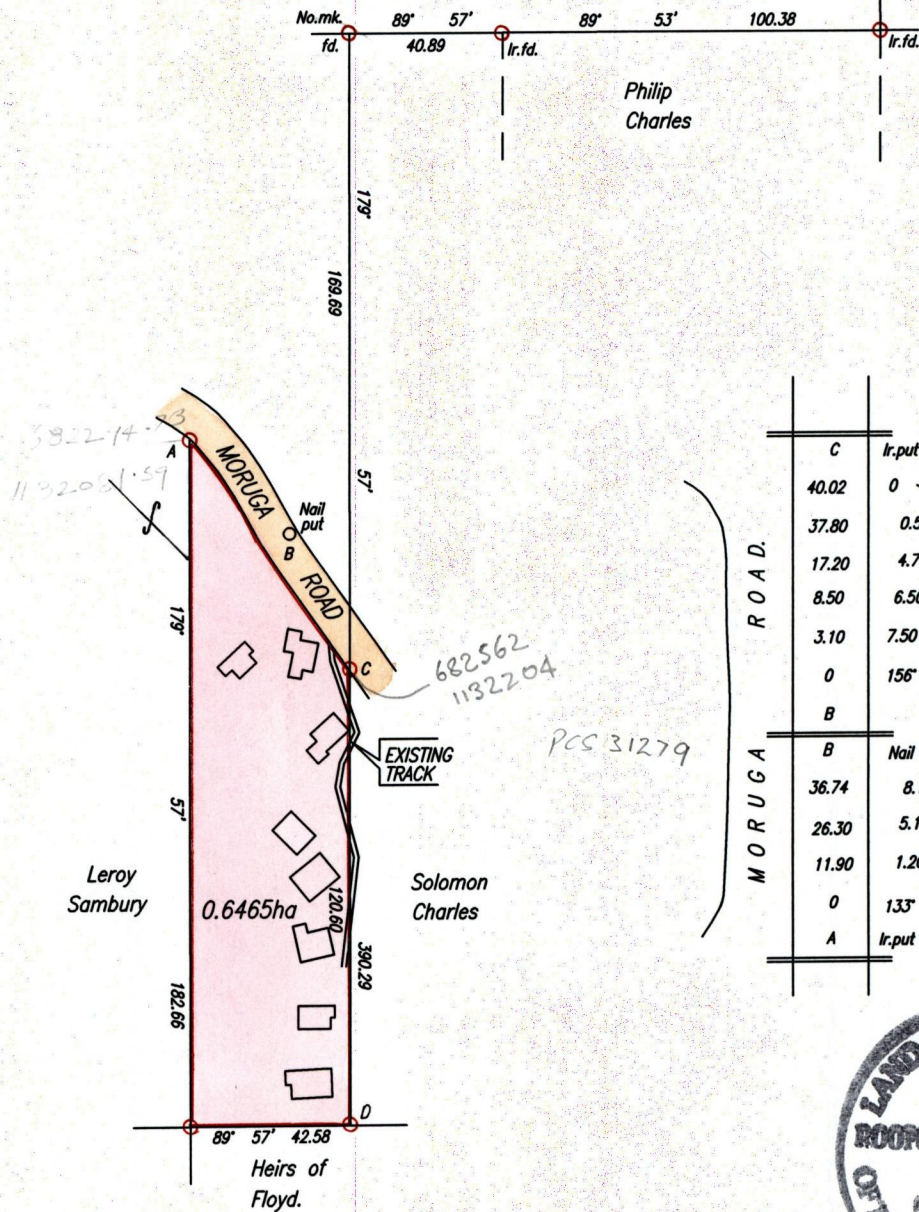

MORUGA ROAD	
C	Ir.put
40.02	0
37.80	0.50
17.20	4.75
8.50	6.50
3.10	7.50
0	156' 20'
MORUGA	
B	Nail put
36.74	8.10
26.30	5.10
11.90	1.20
0	133' 41'
A	Ir.put



Approved *[Signature]*  
Director of Surveys  
2003.07.17

Bk. 1428 Fol. 81.

SCALE 1:2000  
Distances are in Metres

○ Denotes Iron put except otherwise stated.  
Bearings are based on Solar Observations

PLAN of a Parcel of land coloured pink in the Ward of Ortoire.  
Containing zero point six four six five hectare.  
Surveyed by me, with due authority, on 15th October & 19th November, 2001 for Michael Charles &  
In accordance with Regulation 25(1) of the Land Surveyors' Regulations 1998, Lorna Hamilton  
I certify that this plan is correct.

Checked by *[Signature]* *[Signature]*

Entered on. 64B @ 8/03  
*[Signature]*

Trinidad & Tobago Land Surveyor *[Signature]* 15<sup>th</sup> March 2002  
PATH = EV700 C:\Drawings\Hamilton1.dwg

