

To be brought under the provisions of the REAL PROPERTY ORDINANCE

1264

Cadastral Sheet I.17.N ^{IF}/_{6/d}
 Ward of Tobago
 Parish of St. Andrew

1000

Process IR# 666 86

1264

located (21)

744990
1235662

74432057
123547768

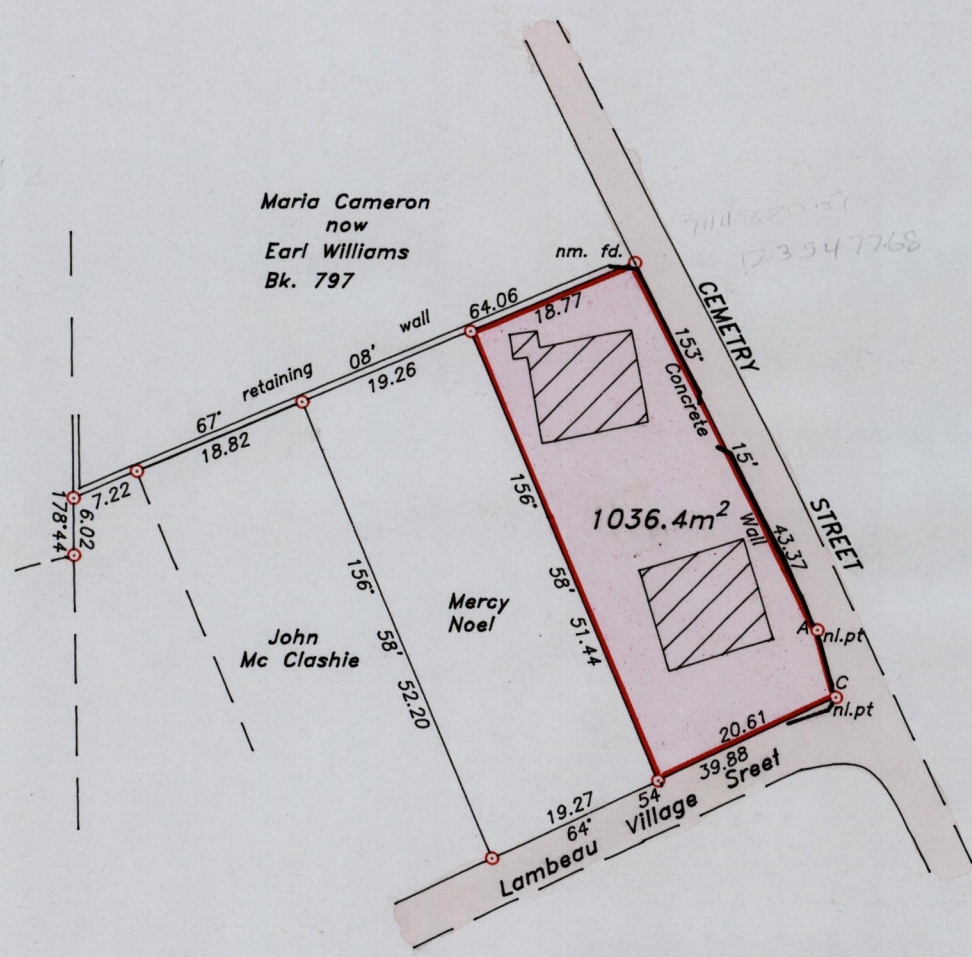

G N

LINE	AZIMUTH	DISTANCE
A-C	164° 37'	7.42

Approved *[Signature]*
 44 Director of Surveys 2003.3.20

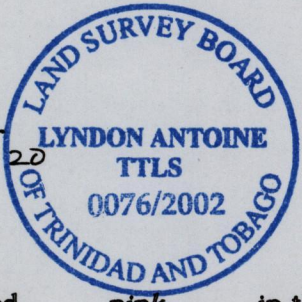

SCALE 1:750

○ Denotes iron found, except otherwise stated.

Bearings are grid based on solar observations

Distances are in metres

PLAN of a parcel of land coloured **pink** in the Ward of **Tobago**
 Containing **one thousand and thirty six point four square metres.**
 Surveyed by me, with due authority on **7th March 2002** for **Auldris Mitchell and Eleanor Kelly Henry**

In accordance with regulation 25 (1) of the Land Surveyor's Regulation 1998, I certify that this plan is correct.

Checked by *[Signature]* 13 March 03
 Entered *[Signature]* 31/03/03

[Signature]
 14th April

[Signature]
 29.5.2013

Trinidad & Tobago, Land Surveyor 2002

path:02SURVEY\M112\AMITCHEL.DWG