

1249

98

Cadastral Sheet 23C B.17. L.
2/a

R.P.O. 509 Fol. 143
C.T. Vol. Fol.

Ward of Tacarigua
County of St. George

REMAINING PORTION PLAN

VIDE Book 570:21
Book 930:31
Book 944:245

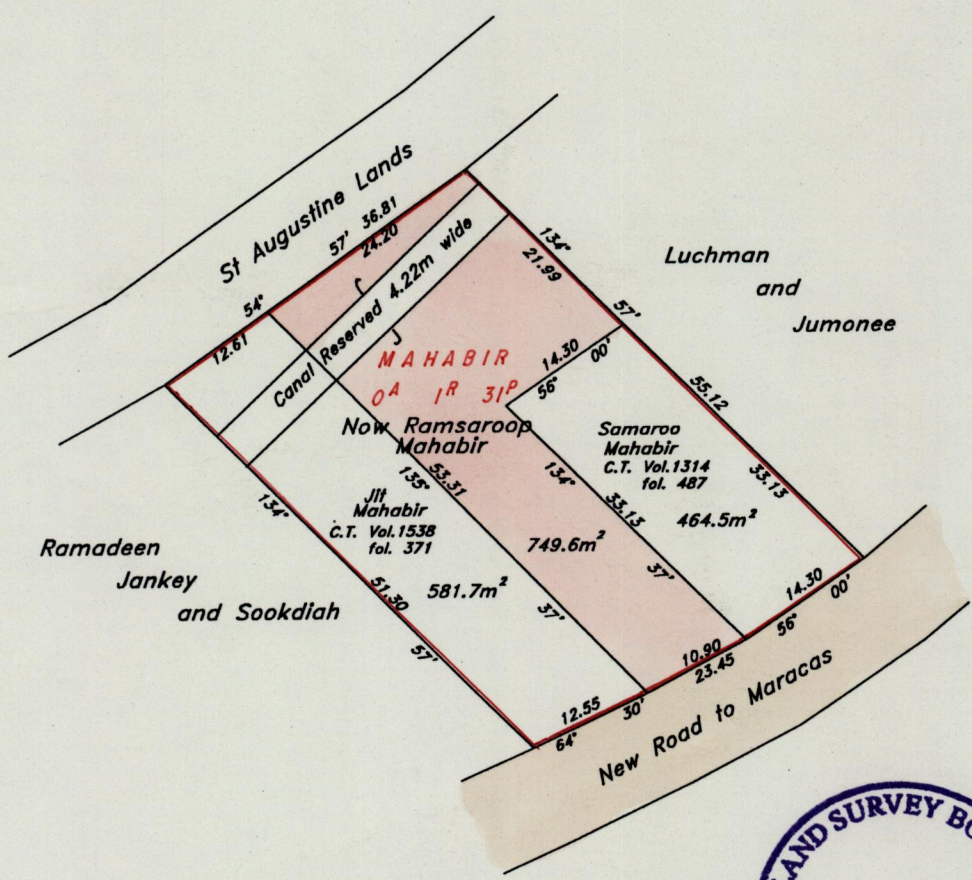
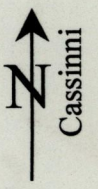

Approved
[Signature]
Director of Surveys
2000.5.4

Scale 1 / 750
Distances are in metres

This is a true copy of a diagram of **One rood & thirty-one perches** originally granted to **Mahabir** shewing a portion coloured pink and containing **Seven hundred and forty-nine point six square metres** being the remainder after **two** previous transfers of other portions of the land.

In accordance with Rule 25(1) of the Land Surveyor's Regulations 1998, I certify that this plan is correct.

Checked by *[Signature]* 00.04.26
Entered on

[Signature]
Trinidad & Tobago, Land Surveyor
22nd March 2000