

R.P.O. Vol. 175
 C.T. Vol. 2908
 Remaining Portion

Fol. 453
 Fol. 467
 Vol. 2900 Fol. 341

Ward of Erin
 County of St. Patrick
 Cadastral Sheet G.16.K & L. 73A
 3/a, 3/c

LOT No.	NAMES	Vol.	Fol.
1A			
2A	DALTON JOHN	3948	485
3A			
4A			
5A	LESLIE DICKSON	3425	151
6A			
7A	ANGUS LEID	3708	219
8A	CYRIL WALDROPT	3461	351
9A	LEONARD REASON	3443	375
10A	KENNETH FRANKLYN	3483	13
11A	ROGER SITHAL	3556	389
12A	IAN PALMER	3461	361

A - CL1 71' 22" B34.03

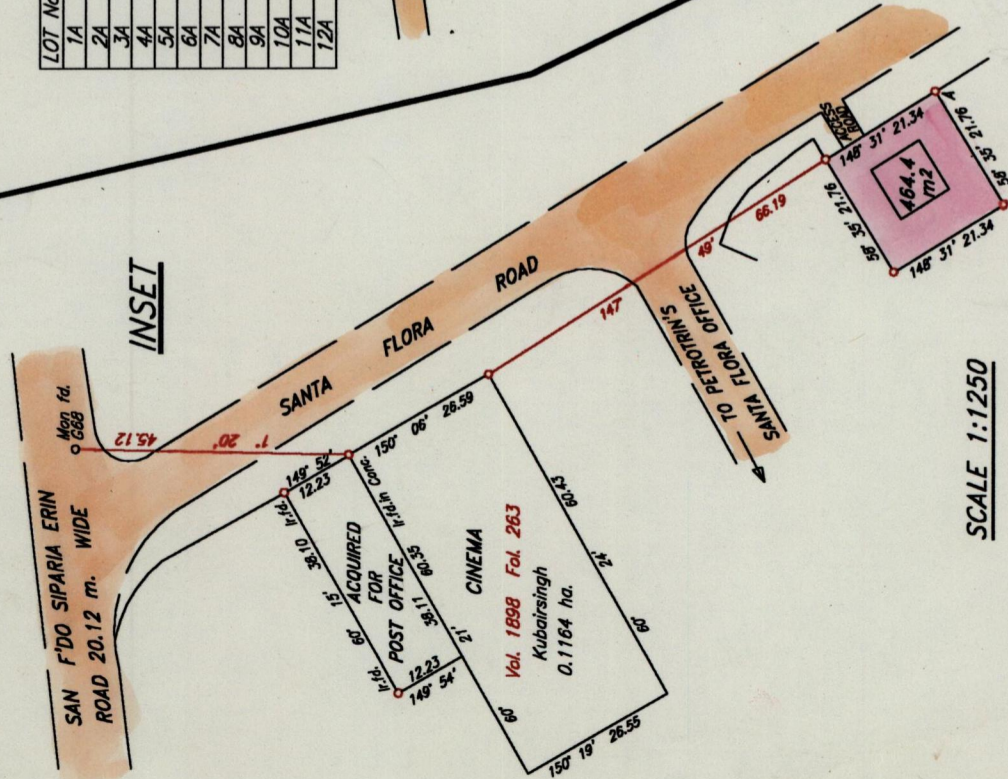

SCALE 1:1250

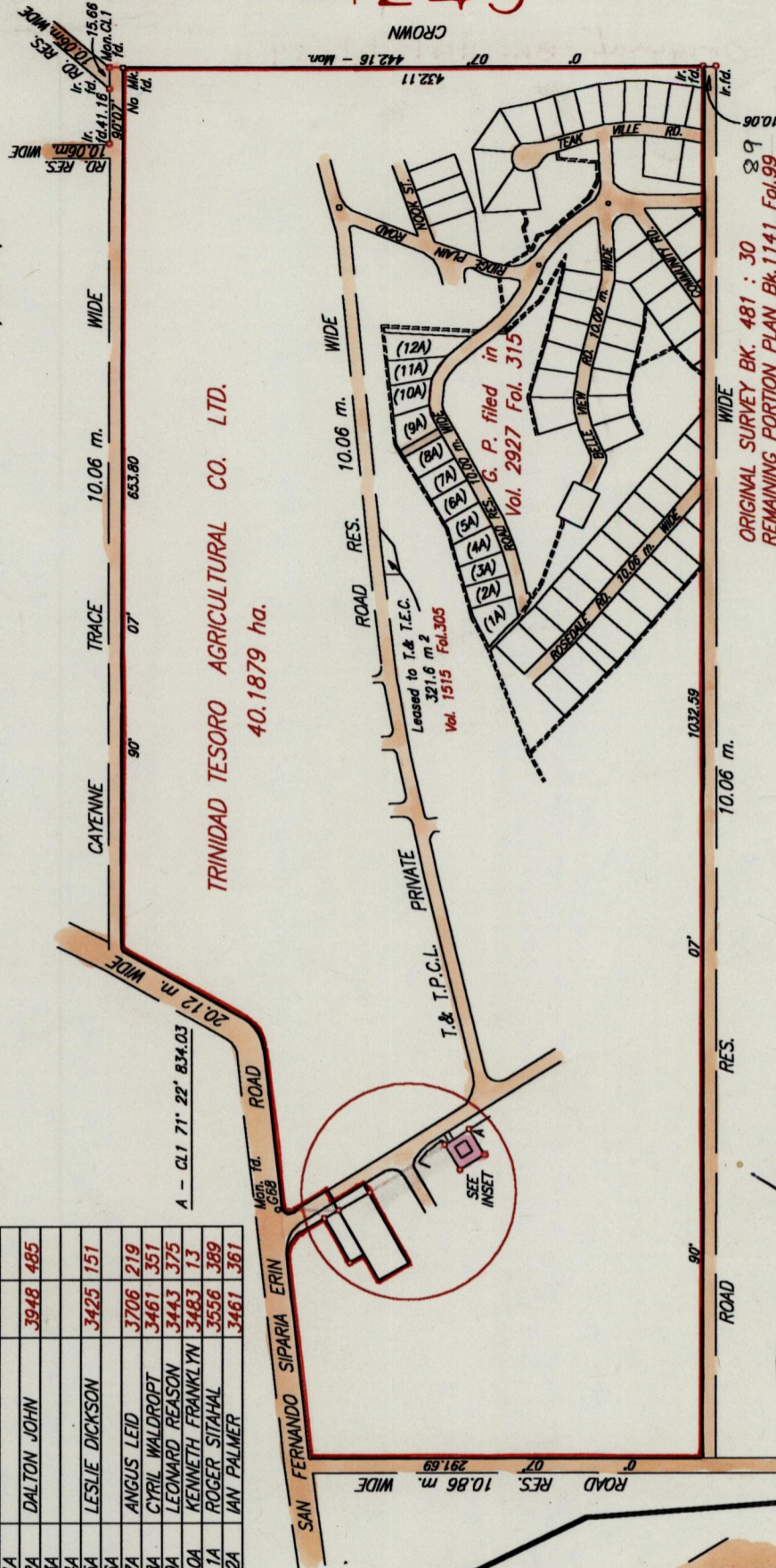

ORIGINAL SURVEY BK. 481 : 30
 REMAINING PORTION PLAN BK. 1141 Fol. 99

SCALE 1 : 5000

Bearings are based on Solar Observations
 Note: To obtain compass bearing add/subtract minutes
 PLAN of a Parcel of land coloured pink in the Ward of Erin
 Containing four hundred and sixty four point four sq. metres.
 Surveyed by me, with due authority, in December 1994.
 I certify that I have complied with rule 76 under section 14(2)(d) of the
 Land Surveyors' Ordinance 1952, and that this plan is correct.

Approved: *G. P. Lewis*
 Director of surveys 29 2000.1.4

Checked by: *G. P. Lewis*
 Entered: *T.T.L.S.*
 Land Surveyor, Trinidad and Tobago. 3rd March 1994

1249

92