

R.P.O. Vol. 216

Fol. 567

Ward of Siparia.

C.T. Vol. 1292

Fol. 547

County of St.Patrick.

Vide Bk. 952 fol.247

Cadastral Sheet G.13.K & L. 63F/4/a

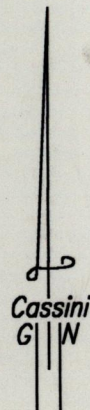
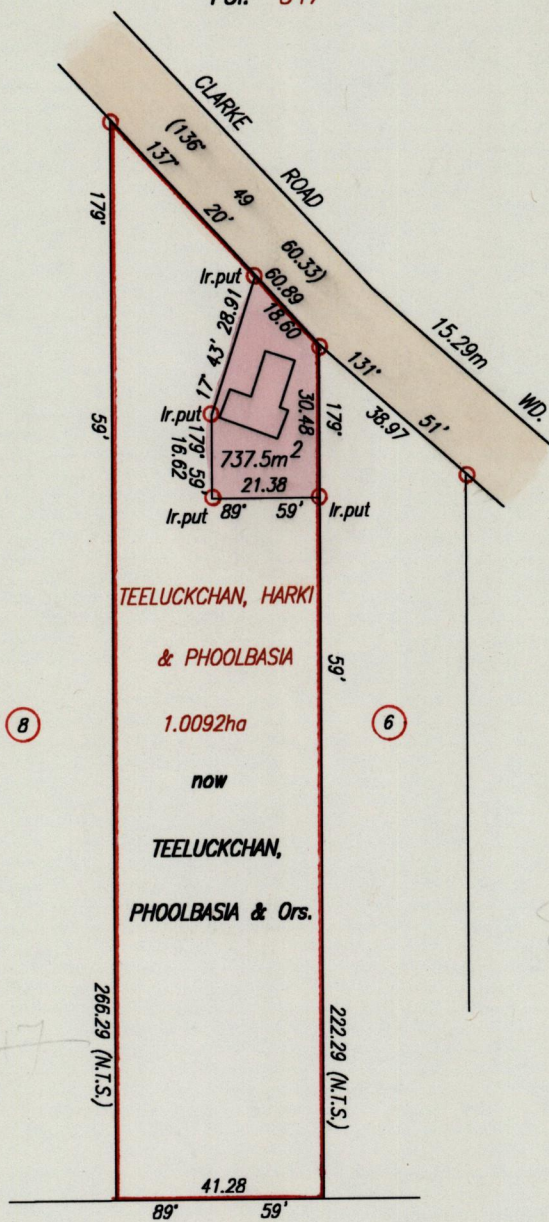

912/123

886.225

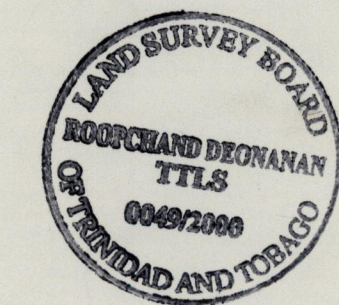

SCALE 1:1500
Distances are in Metres

Approved *[Signature]*
Director of Surveys 7.4.2000

○ Denotes Iron found except otherwise stated.
Bearings are based on Solar Observations

PLAN of a Parcel of land coloured pink in the Ward of Siparia.
Containing seven hundred and thirty seven point five square metres.
Surveyed by me, with due authority, in April, 1999
In accordance with Rule 25(1) of the Land Surveyors Regulations 1998,
I certify that this plan is correct.

Checked by. 41.00.03.09

[Signature]
Trinidad & Tobago Land Surveyor 23rd February 2000

Entered