

R.P.O. Vol. C.T. Vol. 1954

Fol. 265

Borough of Arima County of St. George Cadastral Sheet B.24.B. 24B 4/a

See Plan E.C.167

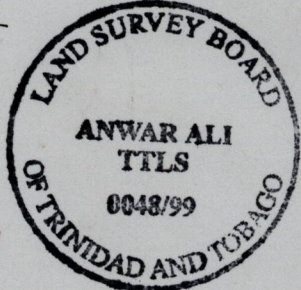
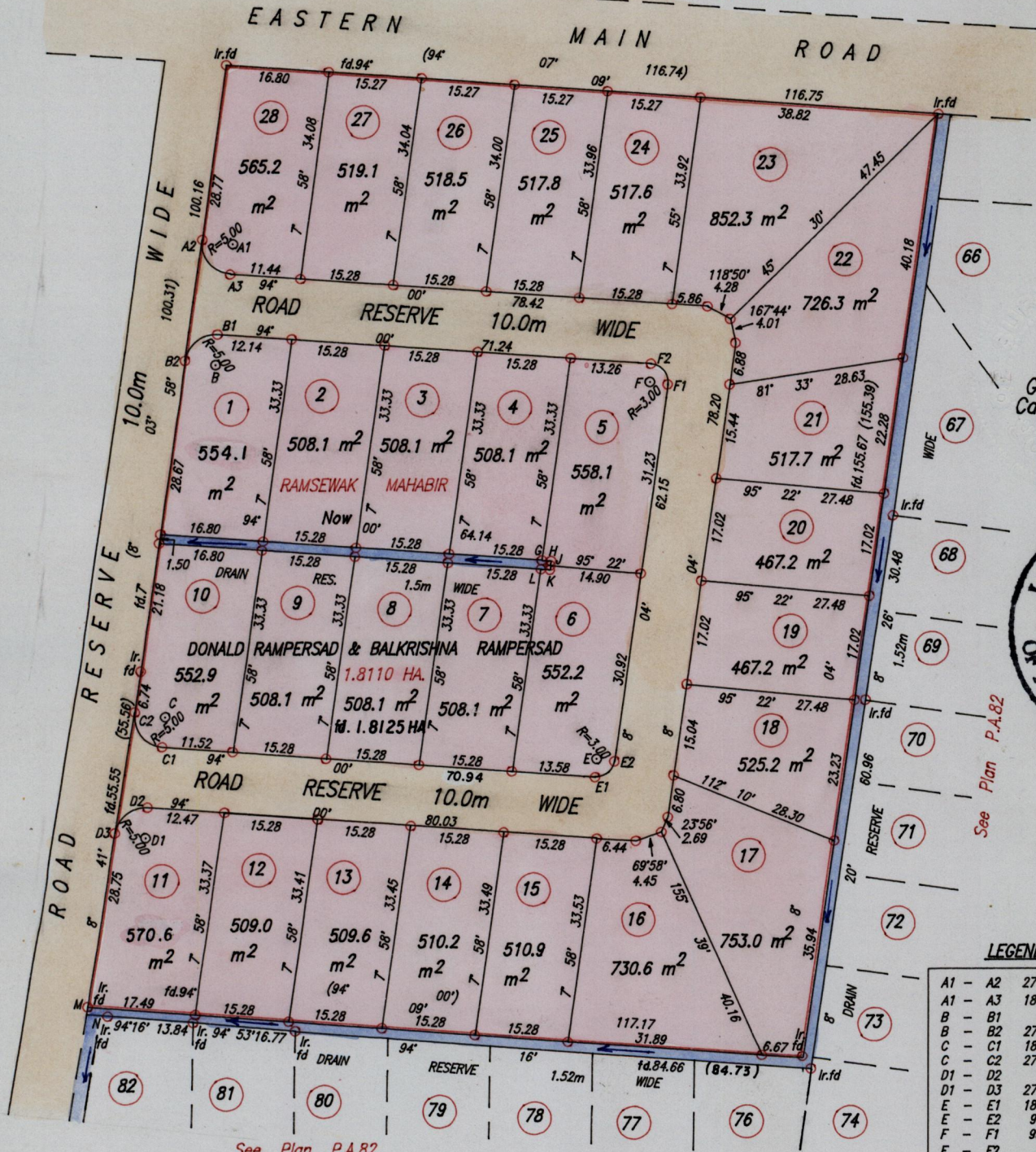

LEGEND

A1 - A2	277	58'	5.00
A1 - A3	184	00'	5.00
B - B1	4	00'	5.00
B - B2	277	58'	5.00
C - C1	184	00'	5.00
C - C2	278	41'	5.00
D1 - D2	4	00'	5.00
D1 - D3	278	41'	5.00
E - E1	184	00'	3.00
E - E2	98	04'	3.00
F - F1	98	04'	3.00
F - F2	4	00'	3.00
G - H	94	00'	1.50
H - J	187	58'	0.75
J - K	187	58'	0.75
K - L	274	00'	1.50
M - N	114	56'	3.59

Approved . . . Director of Surveys

SCALE 1:1000 Distances are in Metres.

o Denotes Iron put except where otherwise stated Bearings are based on solar Observations

PLAN of 28 Parcels of land coloured pink in the Borough of Arima Containing together one point five five five four hectares Surveyed by me, with due authority, in Aug. & Sep. 1999 at the request of Donald & Balkrishna Rampersad I certify that this plan is correct in accordance with Rule 25 (1) of The Land Surveyors' Regulations 1998.

Checked By . . .

Entered On . . . Trinidad & Tobago Land Surveyor . . . 24th November 1999.