

1249

R.P.O. Vol. 20

Fol. 17

REMAINING PORTION

Ward of Manzanilla
County of St. Andrew

236

C.T. Vol. 3569

Fol. 421

Cadastral Sheet C.22.H 26A
37c

U.P.R.N. No.

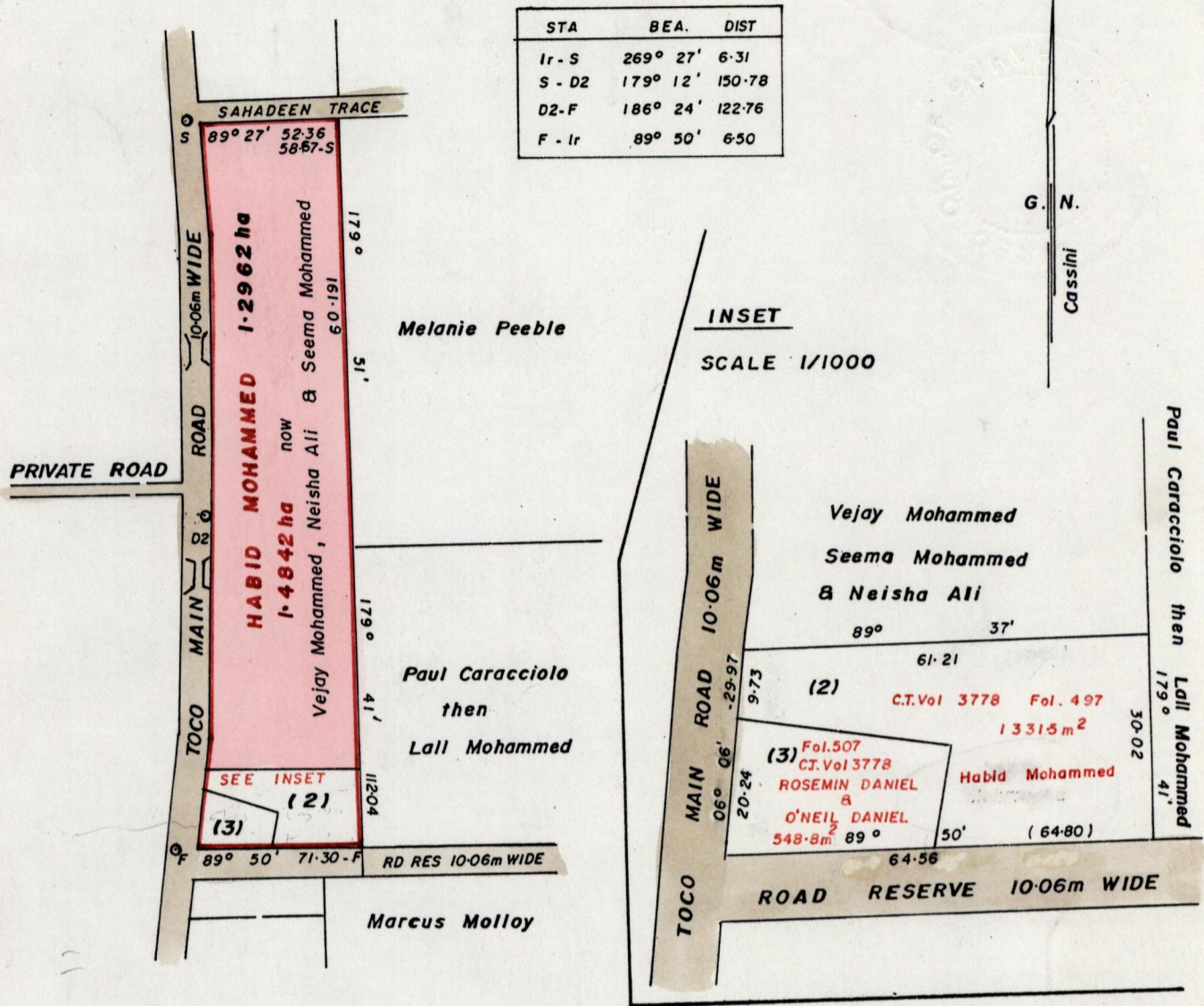

Vide Plan R.H. 263
Bk. 915 Fol. 15



Approved by

[Signature]

Director of Surveys 9

2007.02.13

Bearings are based on Solar Observations

Note: To obtain compass bearings add/ subtract 13 minutes

This is a true copy of a diagram of **one point four eight four two hectares** originally transferred **HABID MOHAMMED** shewing a portion granted to **HABID MOHAMMED** being the remainder coloured pink and containing **one point two nine six two hectares** after **two** previous transfer of another portion of land

In accordance with Rule 25 (1) of the Land Surveyors' Regulations 1998, I certify that this plan is correct.

Checked by... *[Signature]* 7/02/01

Entered on.....

[Signature]

Trinidad & Tobago Land Surveyor 31st July 2000

SCALE:- 1/2500
Distances are in metres