

R.P.O. Vol. 81 Fol. 305
C.T. Vol. 1049 Fol. 337

Ward of Siparia
County of St. Patrick
Cadastral Sheet (G. 13. F.)

63 F.
1/c
Ramhit

STATE

234.96

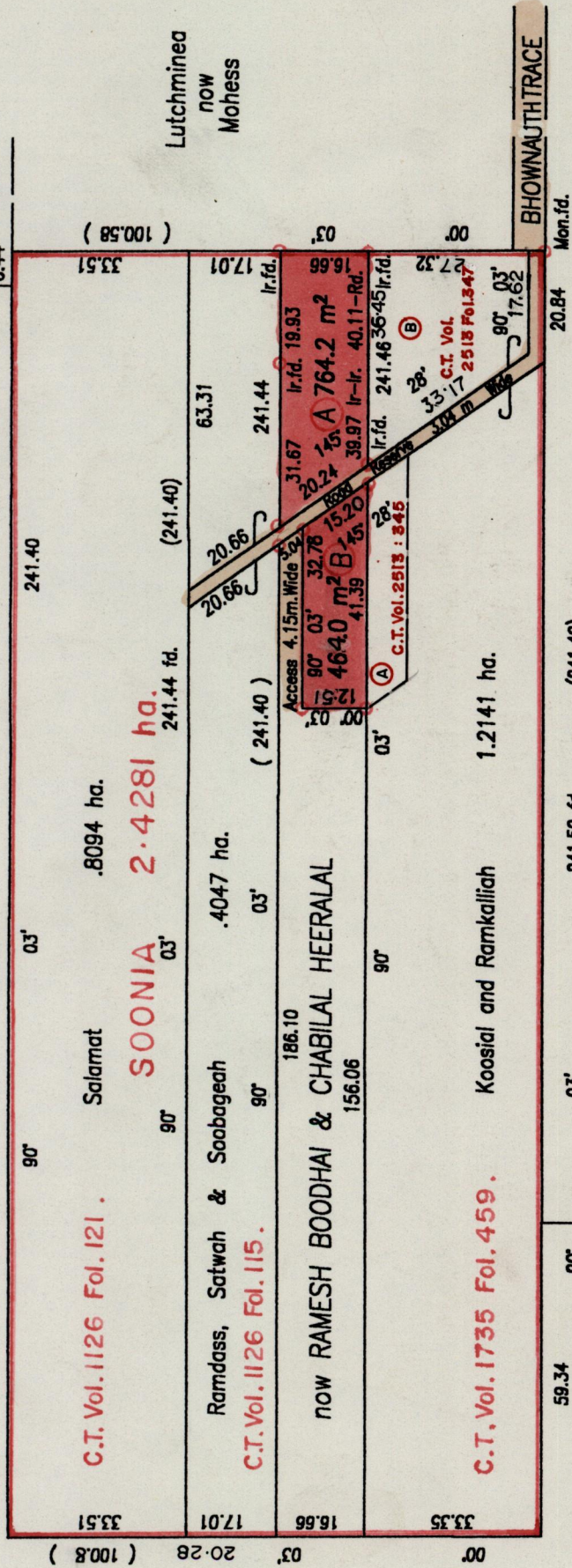

Approved
Director of Surveys 2000/11.10

Soobaggiah now Sonny Nanan

o Denotes Iron put except stated otherwise.
SCALE : 1:1250

Note: Bearings are based on solar observations
Distances are in metres
PLAN of 2 Parcels of land coloured pink in the Ward of Siparia
Containing together one thousand two hundred and twenty eight point two square metres
Prepared by me, from Surveys done by Mr. Aldwyn Jones in March 1997
I certify that I have complied with rule 76 under section 14 (2) (d) of the
Land Surveyors' Ordinance 1952, and this plan is correct.

Checked by
Michael

Entered on
Land Surveyor, Trinidad 10th October 1998

Vide Bk. 390 fol. 73. (Orig.)
Bk. 993 fol. 68
Bk. 881 fol. 3

1249

252

G N

CASSINI

BHOWNAUTH TRACE

Mon. fd.