

No 29040

R.P.O. Vol. 17 Fol. 486
C.T. Vol. 43 Fol. 185
" " 2592 " 523

Ward of Turure
County of St. Andrew
Cadastral Sheet 25E
4/c 8. 4/d (E.I.H.)

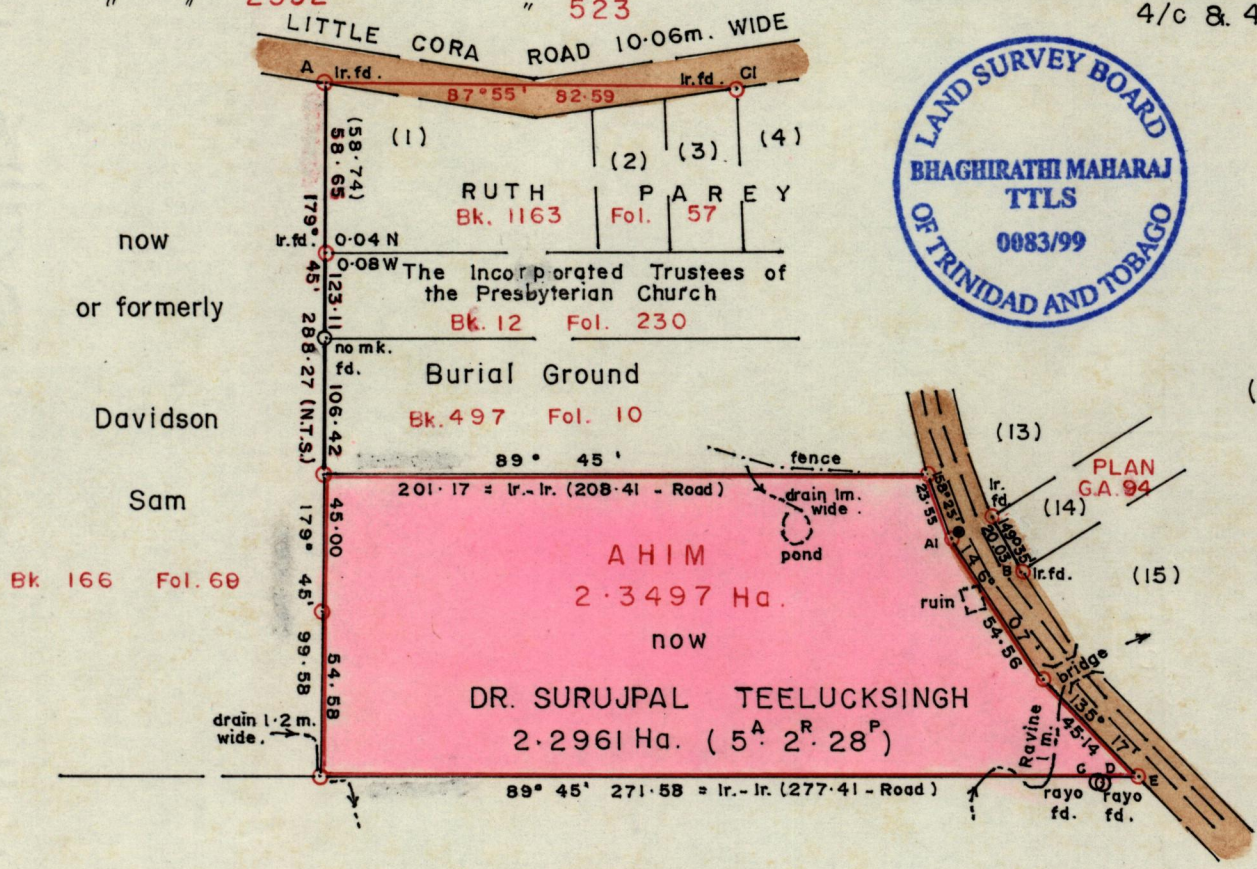
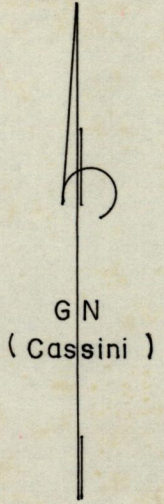

now or formerly
John Thomas
Bk. 12 Fol. 45

AI - B	112° 49'	24.30
E - D	262° 16'	13.0
E - C	261° 15'	14.5
●	conc. electricity pole # 99	
==	existing paved GUNAPO WEST BANK ROAD 4.6m. WIDE.	

Approved *[Signature]*
2000.8.22 Director of Surveys 7

REFERENCE
Bk. 157 Fol. 67

Bearings are based on Solar observations.
○ Denotes Iron put unless otherwise stated.
Note: To obtain compass bearings add/subtract

SCALE 1 : 2500
minutes Distances are in METRES

PLAN of a Parcel of land coloured pink in the Ward of Turure
Containing two point two nine six one hectares.
Redefined Surveyed by me, with due authority, in November 1999

~~I certify that I have complied with rule 76 under section 14(2)(d) of the Land Surveyors' Ordinance 1952, and that this plan is correct.~~
In accordance with Rule 25(1) of the Land Surveyors' Regulations 1998, I certify that this Plan is correct.
Checked by *[Signature]* 07.13
Entered *[Signature]* Land Surveyor, Trinidad and Tobago Land Surveyor
November 29, 1999