

B N^o 4337

R.P.O. Vol. 118

Fol. 511

C.T. Vol. 1798

Fol. 243

Ward of Charuma

County of Nariva

Cadastral Sheet $\frac{55B}{1/d83/b}$, E. 21. N. & J.
PLAN D.I. 34

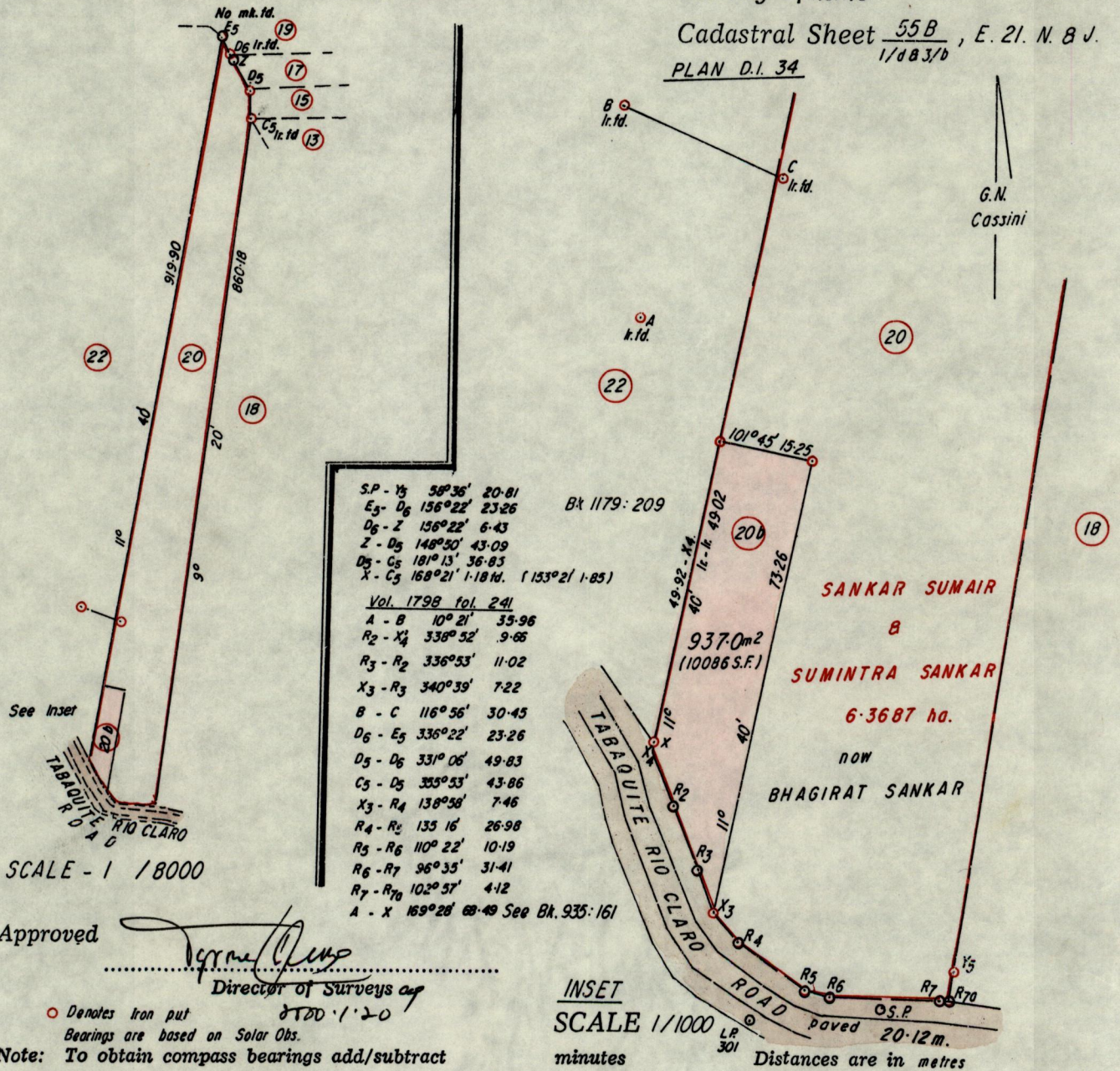

Approved

[Signature]
Director of Surveys

○ Denotes iron put
Bearings are based on Solar Obs.

Note: To obtain compass bearings add/subtract

PLAN of a Parcel of land coloured pink in the Ward of Charuma
Containing nine hundred and thirty seven point zero square metres
Surveyed by me, with due authority, in November 1998

I certify that I have complied with rule 76 under section 14(2)(d) of the
Land Surveyors' Ordinance, 1952, and that this plan is correct.

Checked by *[Signature]* 99. 12. 29

Entered Land Surveyor, Trinidad and Tobago 10th January 1999