

Vide Bk.1132 Fol.132

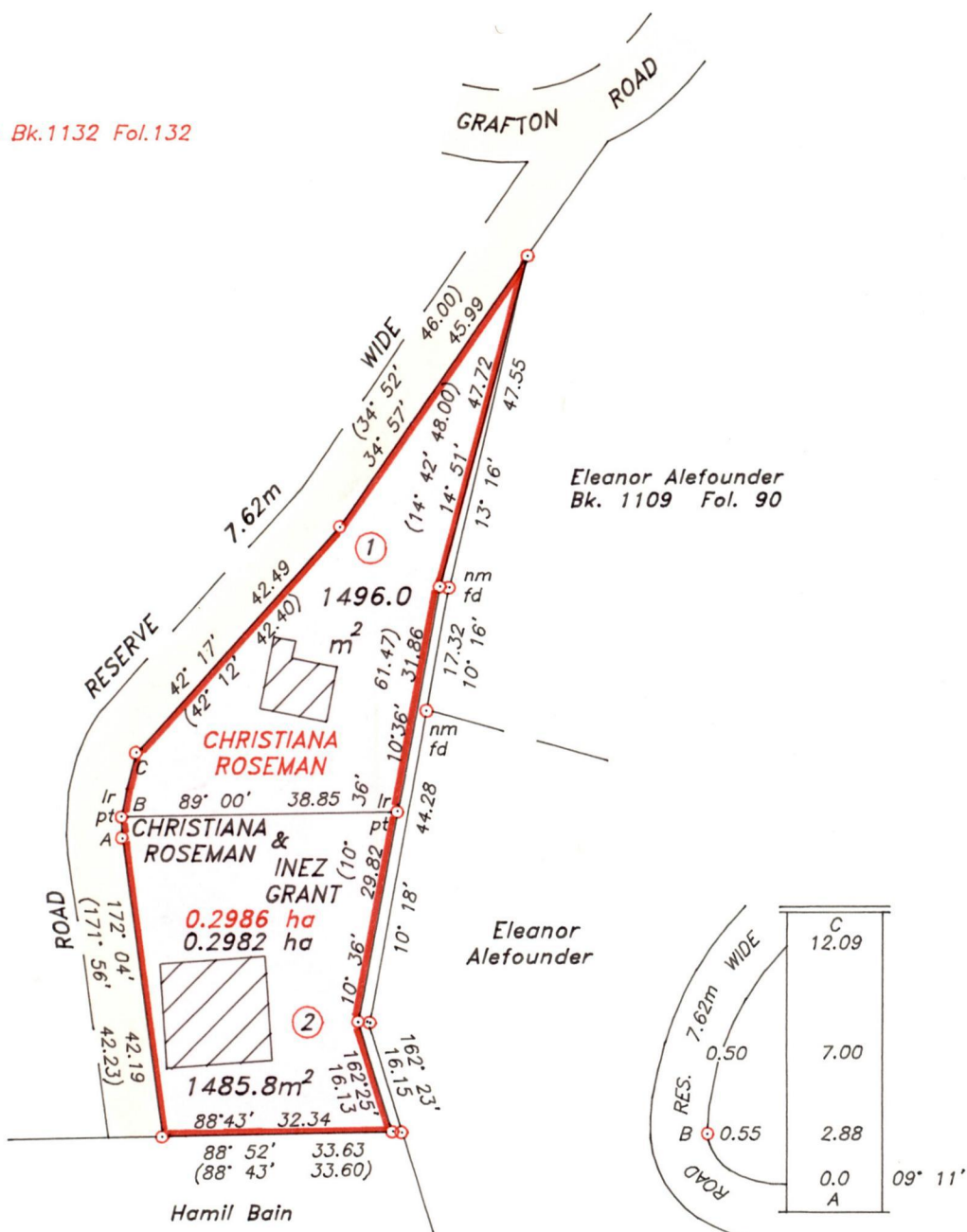

B-A 178° 22' 2.93
B-C 12° 34' 9.23

Approved *[Signature]*
Director of Surveys
99.5.26

○ Denotes iron found, except otherwise stated.

SCALE 1:1000

Bearings are grid based on solar observations

Distances are in metres

PLAN of 2 parcels of land coloured pink in the Ward of Tobago
Containing together two thousand nine hundred and eighty one point eight square metres.
Surveyed by me, with due authority on 20th October 1997.

I certify that I have complied with rule 76 under Section 14(2)(d) of the Land Surveyor's Ordinance 1952, and that this plan is correct.

Checked by 99.03.02
Entered

[Signature]
14th September

Land Surveyor, Trinidad & Tobago 1998

Original BK. 1132 fol. 132

