

Nº 229

R.P.O. Vol. 28.
C.T. Vol. 3890.

Fol. 225.
Fol. 191.

Ward of San Raphael.
County of St. George.
Cadastral Sheet D. 5. E.

BRAZIL VILLAGE K.G.51

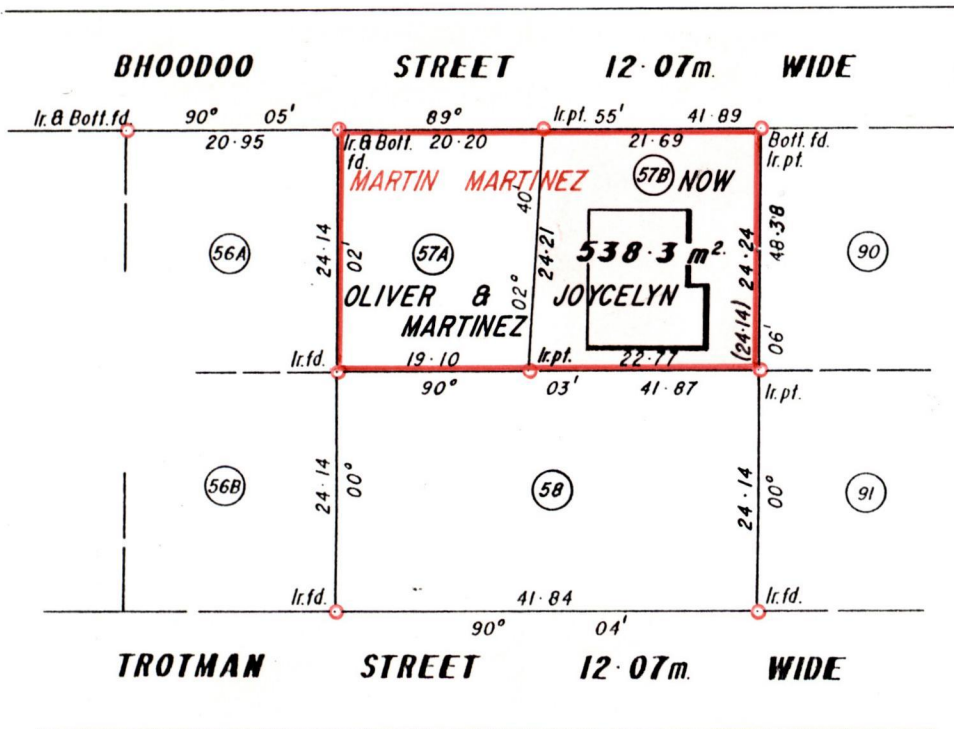

UTM
G/N

Approved *[Signature]*
Director of Surveys 99.5.26

UTM Grid bearings based on Solar Observations.

SCALE 1 : 750.

Note: To obtain compass bearings add/ ~~subtract~~ 18 minutes Distances are in metres.

PLAN of a Parcel of land coloured pink in the Ward of San Raphael.
Containing five hundred and thirty eight point three square metres.
Surveyed by me, with due authority, in May 1997.

I certify that I have complied with rule 76 under section 14(2)(d) of the
Land Surveyors' Ordinance 1952, and that this plan is correct.

Checked by *[Signature]* *[Signature]*
Entered Land Surveyor, Trinidad 20th June 1997.
and Tobago

Original Bk. 8 fr. 269

