

No. 23608

R.P.O. Vol. C.T. Vol. 1634

Fol. 377

Ward of Montserrat County of Caroni Cadastral Sheet D.14.E.&F. 44.B. 27a

Vide: Bk. 964 Fol. 168 " : Bk. 991 Fol 7

INSET

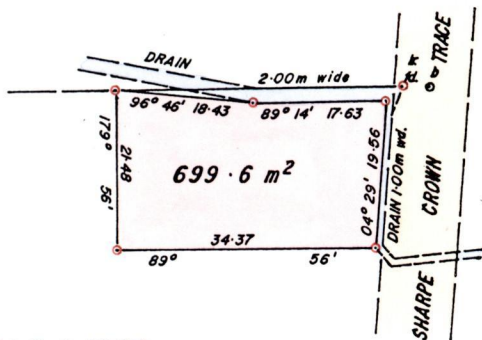

SCALE 1:1000

Distances are in metres

G. N. Cassini

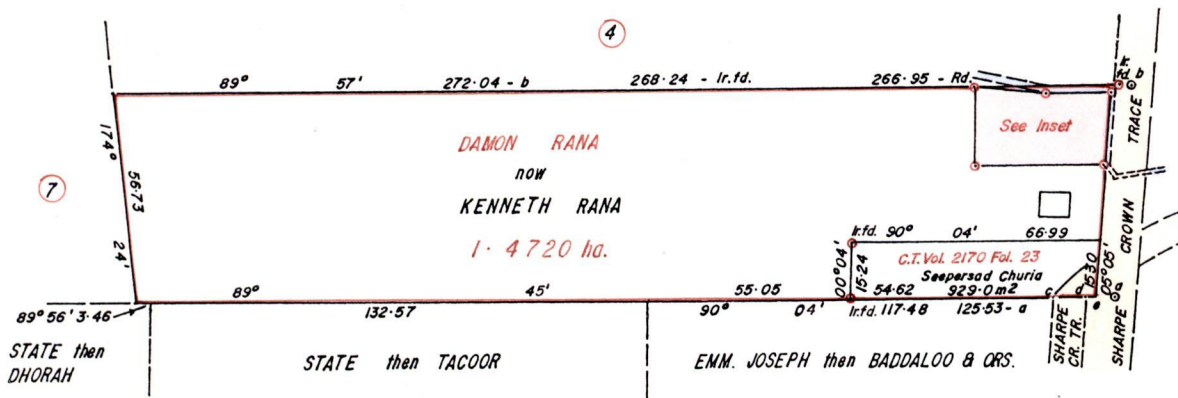

c - d	90° 05'	8.05
d - e	90° 05'	2.99

Approved

Tyrone Peng
Director of Surveys
99.3.49

Denotes Iron put except otherwise stated.

Bearings are Cassini Grid, based on Solar Observations
Note: To obtain compass bearings add/subtract

SCALE 1:2000

minutes

Distances are in metres

PLAN of a Parcel of land coloured pink in the Ward of Montserrat Containing six hundred and ninety nine point six square metres Surveyed by me, with due authority, in November 12th. 1996

I certify that I have complied with rule 76 under section 14(2)(d) of the Land Surveyors' Ordinance 1952, and that this plan is correct.

Checked by *MP 99/03/15*

Ganeshdath Ramcharitar

Entered

Land Surveyor, Trinidad *5/1/99*

Original Bk. 964 fol. 168

