

B No 2305

R.P.O. Vol. 421

Fol. 355

Ward of Naparima

C.T. Vol. 2476

Fol. 357

County of Victoria

Bk. 428 fol. 256
Plan. K. T. 16

Cadastral Sheet G.14.B. ^{64D} 1/b

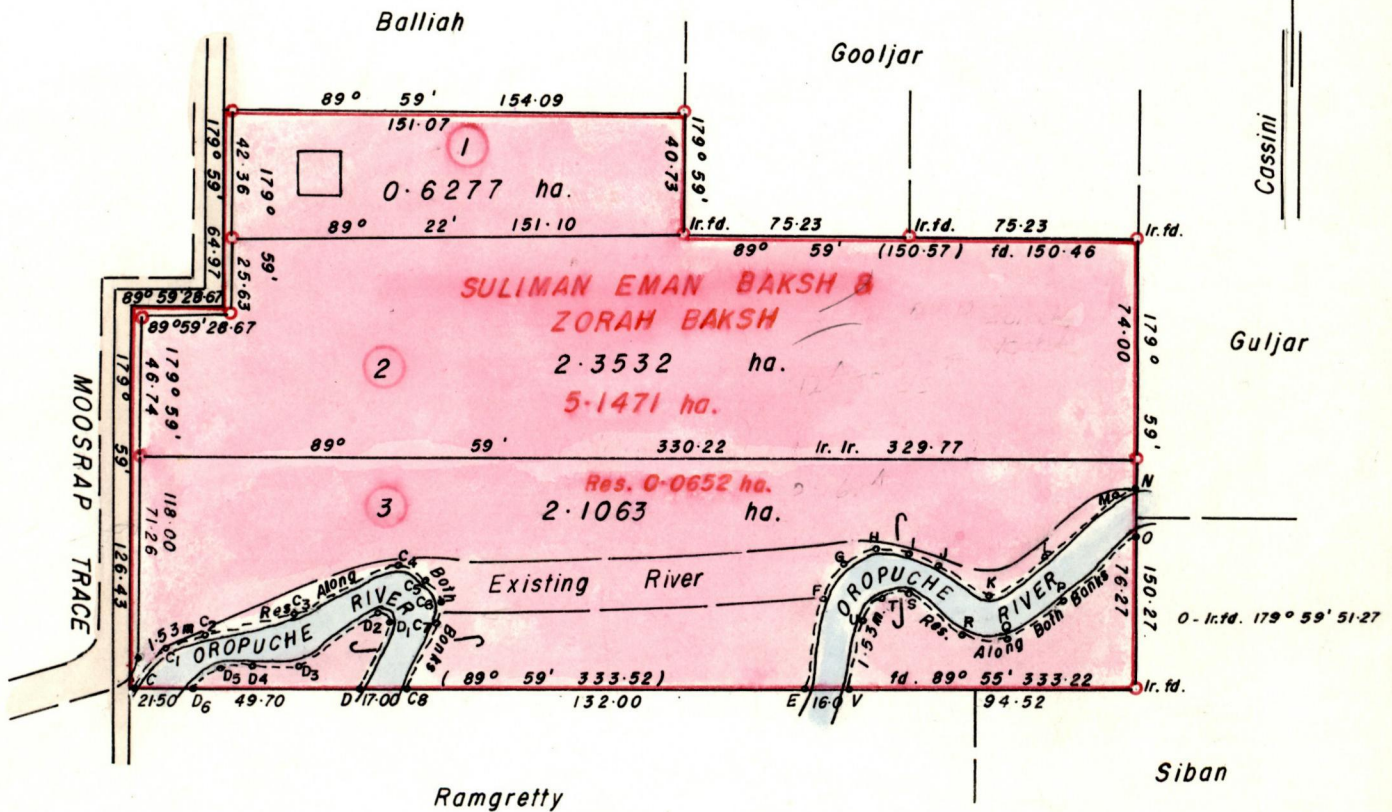

See back of Plan

Approved *[Signature]*
Director of Surveys
29.3.11

○ Denotes Iron put except
Otherwise Stated.

Bearings are based on Solar Observations

SCALE 1:2500

Note: To obtain compass bearings add/subtract 1

minutes

Distances are in Metres

PLAN of ³ ~~4~~ Parcels of land coloured pink in the Ward of Naparima
Containing together five point zero eight seven two hectares
Surveyed by me, with due authority, in June 1997

I certify that I have complied with rule 76 under section 14(2)(d) of the
Land Surveyors' Ordinance, 1952, and that this plan is correct.

Checked by *[Signature]*

Entered Land Surveyor, Trinidad and Tobago *13th June 1997*

original BK. 428 fol. 256

STA.	BEARING	DIST.
C - C ₁	39° 30'	17.23
C ₁ - C ₂	67° 10'	11.00
C ₂ - C ₃	78° 40'	31.50
C ₃ - C ₄	65° 20'	39.70
C ₄ - C ₅	117° 50'	10.00
C ₅ - C ₆	150° 30'	7.50
C ₆ - C ₇	189° 50'	7.00
C ₇ - C ₈	206° 53'	24.78
D - D ₁	28° 56'	26.35
D ₁ - D ₂	309° 30'	4.00
D ₂ - D ₃	237° 15'	34.00
D ₃ - D ₄	268° 30'	12.00
D ₄ - D ₅	259° 00'	10.30
D ₅ - D ₆	240° 00'	10.00

STA.	BEARING	DIST.
E - F	8° 29'	30.36
F - G	36° 00'	15.40
G - H	58° 08'	10.00
H - I	90° 59'	10.33
I - J	108° 30'	11.00
J - K	122° 50'	20.10
K - L	60° 30'	21.30
L - M	47° 45'	32.80
M - N	85° 05'	8.05
N - O	179° 59'	15.00
O - P	224° 47'	30.93
P - Q	236° 50'	23.00
Q - R	268° 40'	13.00
R - S	306° 00'	22.00
S - T	277° 45'	9.00
T - U	231° 15'	11.50
U - V	191° 30'	24.00

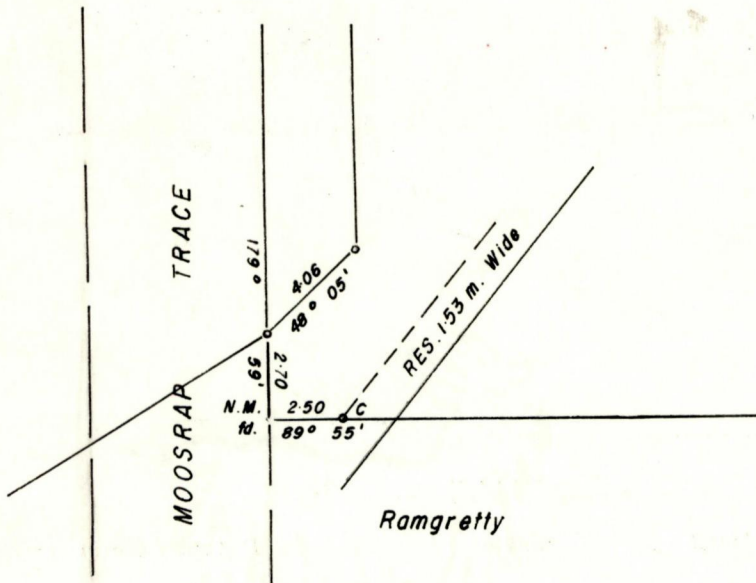

SCALE 1:250
Distances are in metres

