

R.P.O. Vol. 426

Fol. 93

Ward of Moruga

C.T. Vol. 3168

Fol. 293

County of Victoria

Cadastral Sheet G.14.H. 64E
1/c

See Plan A.N.96

ROCHARD DOUGLAS ROAD 20.12m WIDE

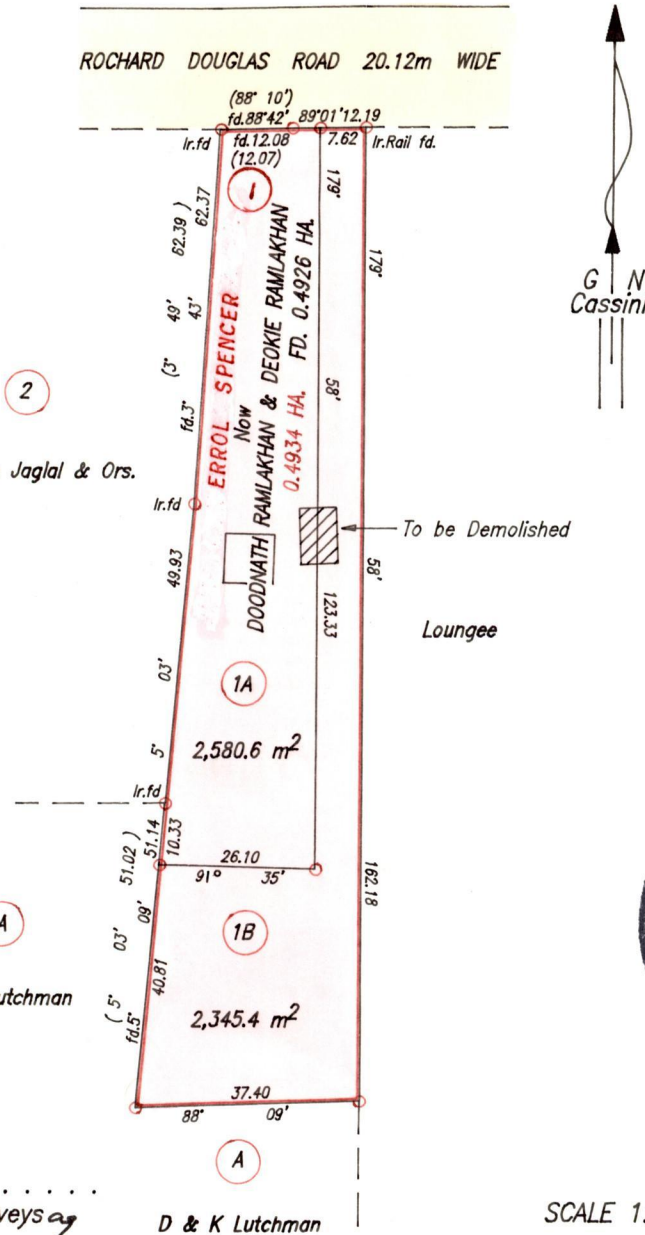

Bharamdeo Jaglal & Ors.

D & K Lutchman

D & K Lutchman



Approved
 Director of Surveys
 28.02.2000

SCALE 1:1250

Distances are in metres

- Denotes Iron put except where otherwise stated
- Bearings are based on Solar Observations

PLAN of 2 Parcels of land coloured pink in the Ward of Tobago

Containing together zero point four nine two six hectare

Surveyed by me, with due authority, in April 1999

In accordance with Rule 25 (1) of the Land Surveyors' Regulations 1998.

I certify that this plan is correct.

Checked by. *[Signature]*
00.02.17

Entered

Trinidad & Tobago Land Surveyor. . . . 1st February 2000.

Original Plan A.N. 96