

Cadastral Sheet E.G.L. 35E  
Ward of Tamana & Turure  
County of St. Andrew

R.P.O. Vol. 12 fol. 331  
C.T. Vol. 1821 fol. 179

Joseph Atwell  
Bk. 157 : 19

Regina Francis  
Escidora Peters  
Bk. 713 : 131

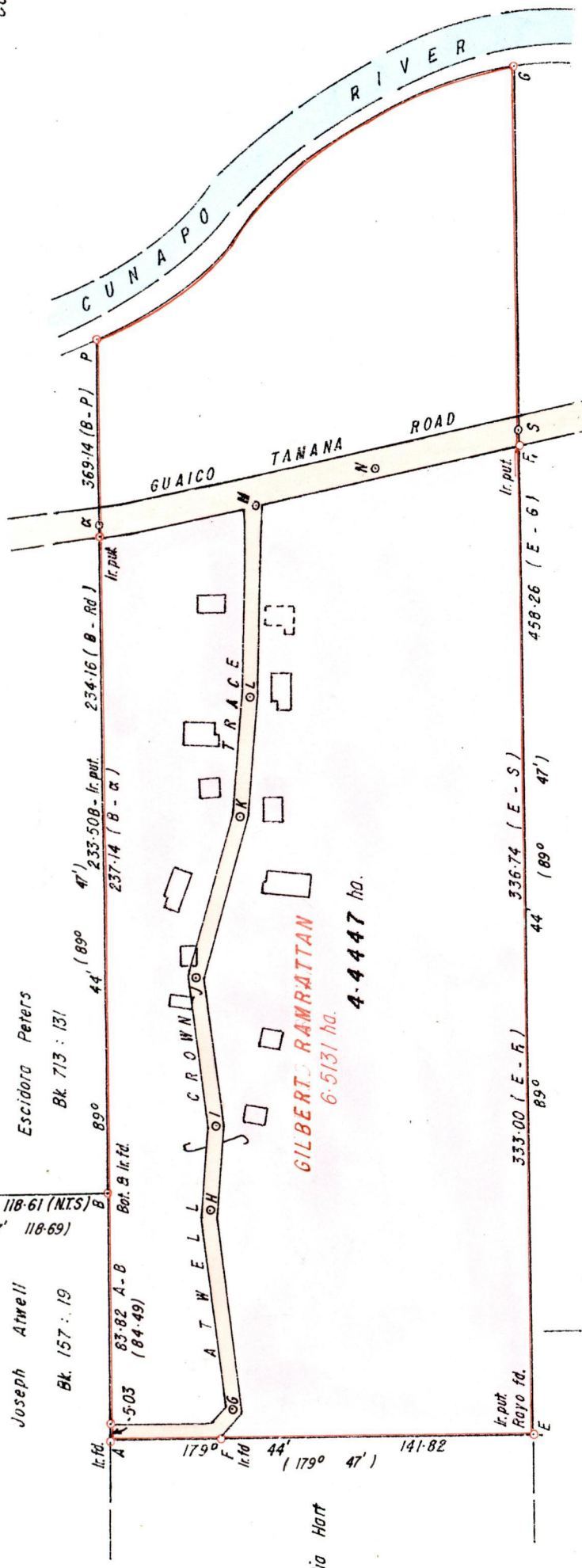

**GILBERT RAMRATTAN**  
6-5131 ha.  
4-4447 ha.

A - F	179° 44'	37.38	I - J	82° 30'	50.51
F - G	131° 22'	13.14	J - K	103° 38'	55.96
G - H	82° 53'	66.95	K - L	94° 09'	39.43
H - I	94° 13'	30.52	L - M	91° 01'	76.58
M - N	173° 07'	40.23	N - S	173° 07'	47.75
			M - O	353° 46'	54.80

Scale 1 / 2000  
Distances are in metres

Original Survey Bk. 157 : 13  
Acquisition Survey of Atwell Crown Tr.  
in Bk 913 : 58

Manuel Sequea  
Edward Brown  
157

Approved *[Signature]*  
Director of Surveys  
Bearing are based on Solar Obs.

PLAN of a parcel of land coloured pink in the Ward of Tamana & Turure  
Containing four point four four seven hectares  
Surveyed by me with due authority in March 1996  
I certify that I have complied with rule 76 under section 14(2)(d) of the  
Land Surveyors' Ordinance 1952, and that this plan is correct

Checked by *[Signature]*  
Ent. of .....

Land Surveyor, Trinidad & Tobago  
12<sup>th</sup> January 1998

N 9

Julia Hart

original BK. 157 fol. 13.

