

R.P.O. Vol. Fol.
C.T. Vol. 2617. Fol. 395.
Vide Plan R. E. 80.

Cadastral Sheet E. 8 B. 36B
3/a & 3/c

Ward of Turure
County of St. Andrew

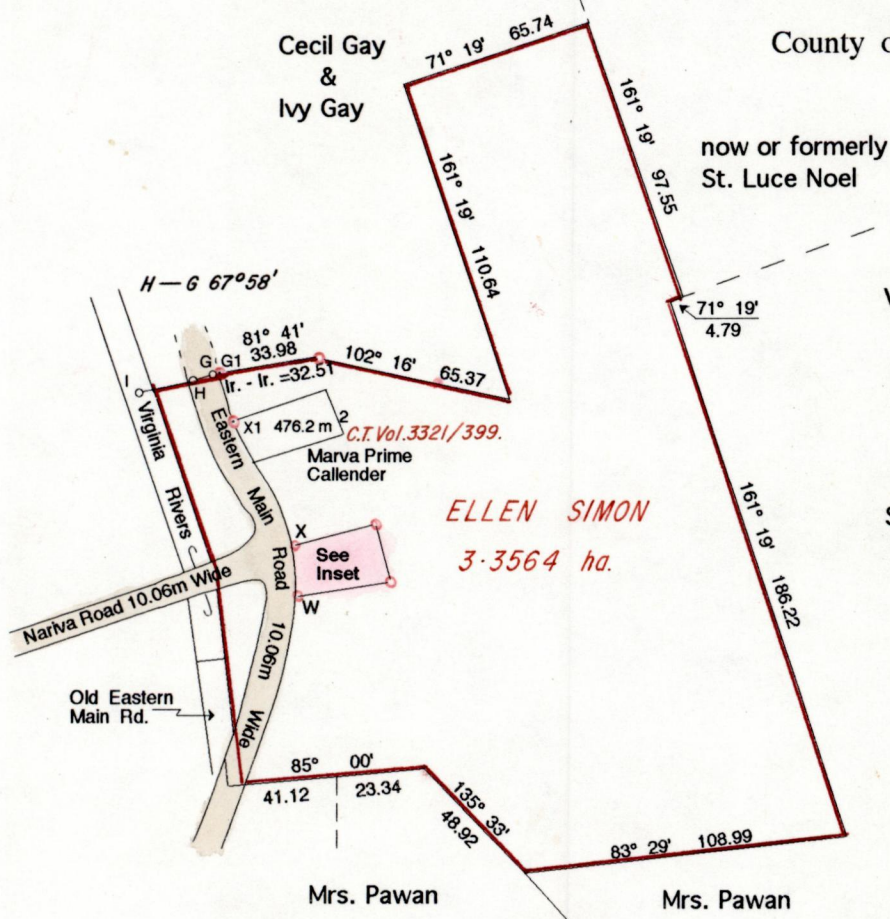

Vide Plan G.A.11
Plan R.E. 80

State

Cassini
Grid North

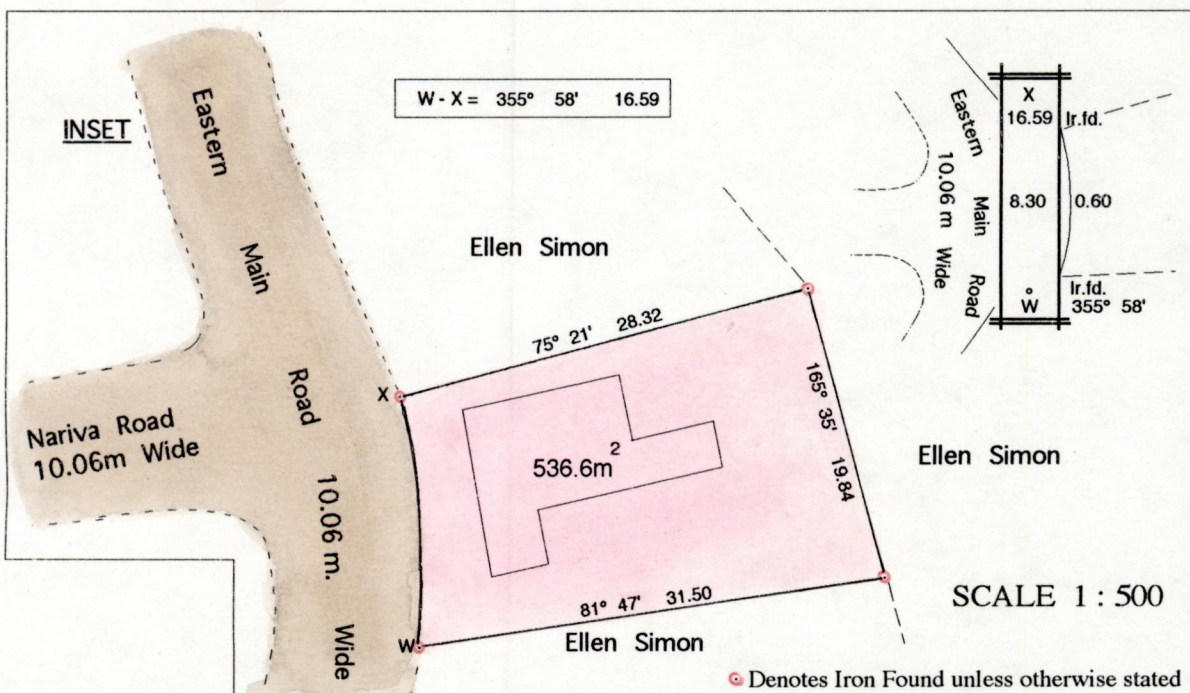

Approved *[Signature]*
Director of Surveys
29.12.13

Bearings are Cassini Grid based on Solar Obs.
To obtain compass bearings add 19 minutes

SCALE 1 : 2500

Distances are in metres

• Denotes Iron Found unless otherwise stated

PLAN of Parcel of land coloured pink in the Ward of Turure
Containing five hundred and thirty-six point six square metres
Surveyed by me, with due authority, in April 1999 at the request of Sahidan Douglas
In accordance with rule 25 (1) of the Land Surveyors' Regulations 1998
I certify that this plan is correct.

Checked by *[Signature]* 29.11.29

Entered on Land Surveyor, Trinidad & Tobago 1st October 1999

