

B N<sup>o</sup> 4351

R.P.O. Vol. 159

Fol. 363

Ward of Siparia

C.T. Vol. 2472

Fol. 101

County of St. Patrick

Cadastral Sheet  $\frac{73C}{1/b}$ , G. B. C.

Bk. 1103: 99  
Bk. 1014: 96  
Bk. 993: 40  
Bk. 403: 119

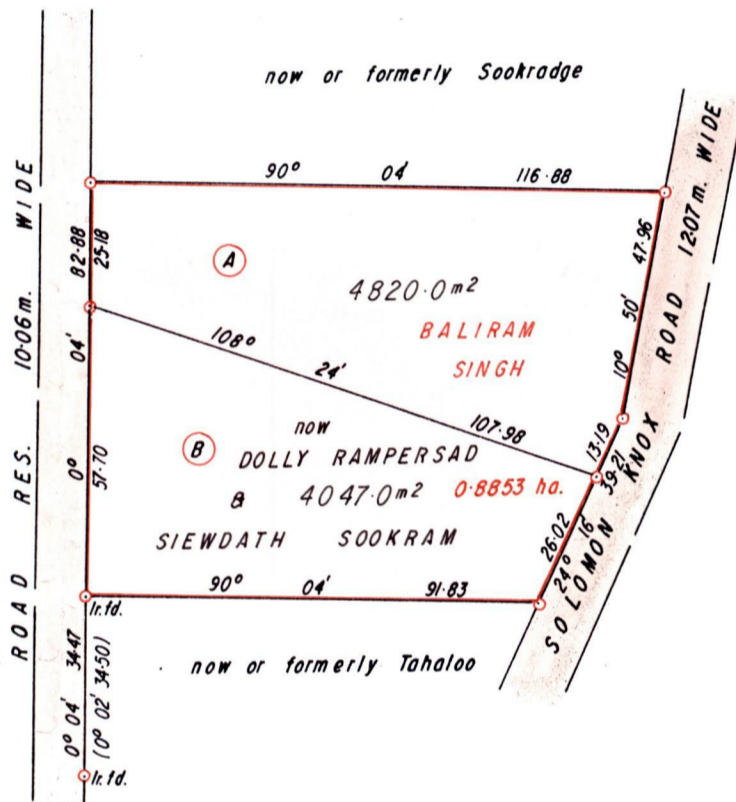

Approved

*[Signature]*  
 Director of Surveys  
 99.11.19

○ Denotes iron put.  
 Bearings are based on Solar Obs.

Note: To obtain compass bearings add/subtract

SCALE 1 / 500

minutes

Distances are in metres

PLAN of 2 Parcel of land coloured pink in the Ward of Siparia  
 Containing together zero point eight eight six seven hectare  
 Surveyed by me, with due authority, in July 1997 for Dolly Rampersad B Ors.  
 I certify that I have complied with rule 76 under section 14(2)(d) of the  
 Land Surveyors' Ordinance, 1952, and that this plan is correct.

Checked by *[Signature]* 99.10.07

*[Signature]* Murchison Pierre

Entered ..... Land Surveyor, Trinidad and Tobago

13<sup>th</sup> May, 1999