

R.P.O Vol. 131 Fol. 93
C.T. Vol. 3312 Fol. 165

Ward of Naparima
County of Victoria
Cadastral Sheet G.14.A.&B. 64D
1/b

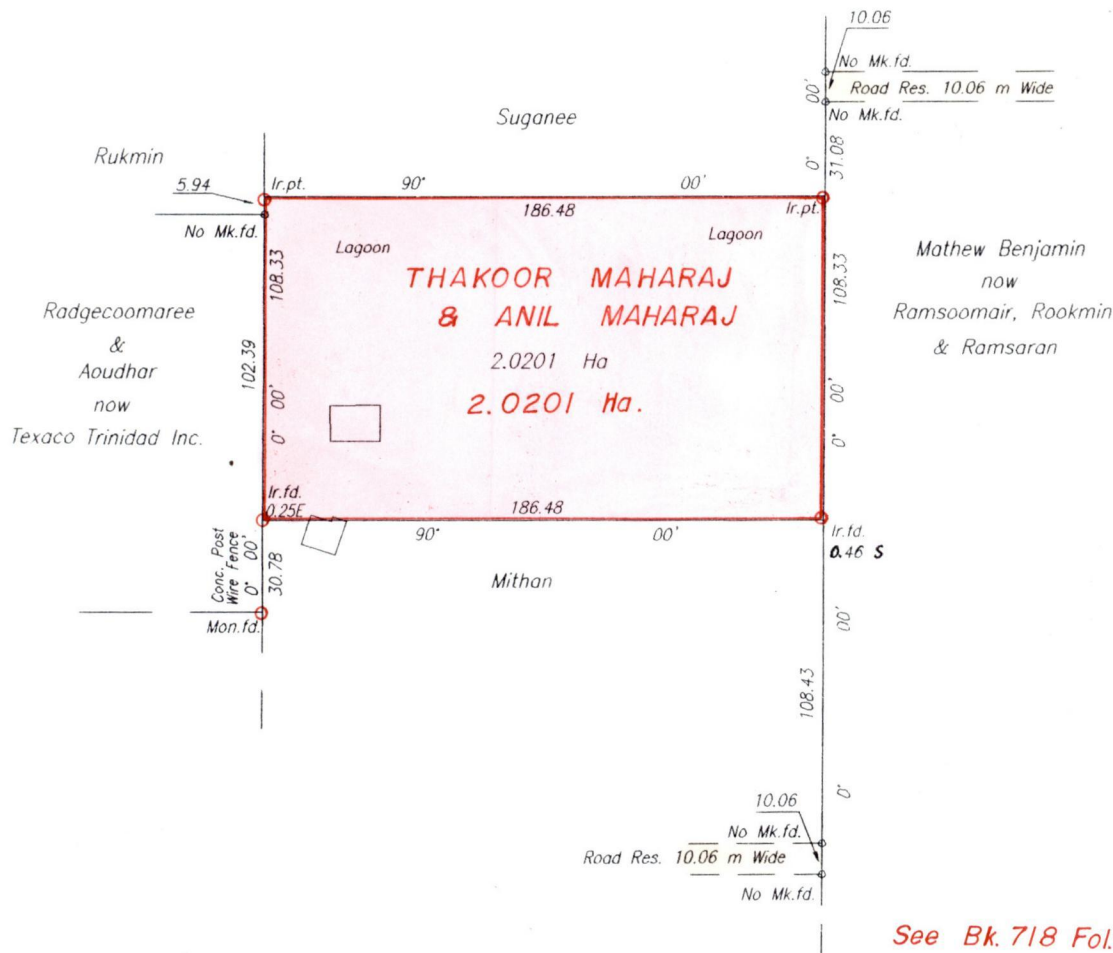

See Bk. 718 Fol. 22
Bk. 918 Fol. 58

Approved *[Signature]*
Director of Surveys
99-11-11

○ Denotes Iron put except stated otherwise.

Note : To obtain compass bearing add/subtract 0 minute.

Plan of a Parcel of land coloured pink in the Ward of Naparima
Containing two point zero two zero one hectares.

Surveyed by me with due authority, in August, 1999

In accordance with Rule 25 (1) of the Land Surveyors Regulations 1998,
I certify that this plan is correct.

Checked by *[Signature]* 99/10/28

Entered

[Signature]
Trinidad & Tobago, Land Surveyor. 13/09/1999

