

R.P.O. Vol. 28 Fol. 453
C.of T. Vol. 3935 Vol. 435
Ref. Bk.993 fol. 14
Bk. 1110 fol. 72

Cadastral Sheet 1/c, E.6.M
Ward of Tamana
County of St. Andrew

10.06m		
5-00	239-61	5-06
5-03	222-72	5-03
7-04	202-60	3-02
6-64	182-48	3-42
5-03	162-36	5-03
3-82	142-24	6-24
2-62	122-12	7-44
3-22	102-00	6-84
5-03	81-88	5-03
8-45	61-76	1-61
7-04	41-64	3-02
5-43	21-52	4-63
1-81	0	8-25
E1 30° 49'		
E1		
1-81	36-51	8-25
2-41	20-12	7-64
1-41	0	8-65
Q		13° 27'

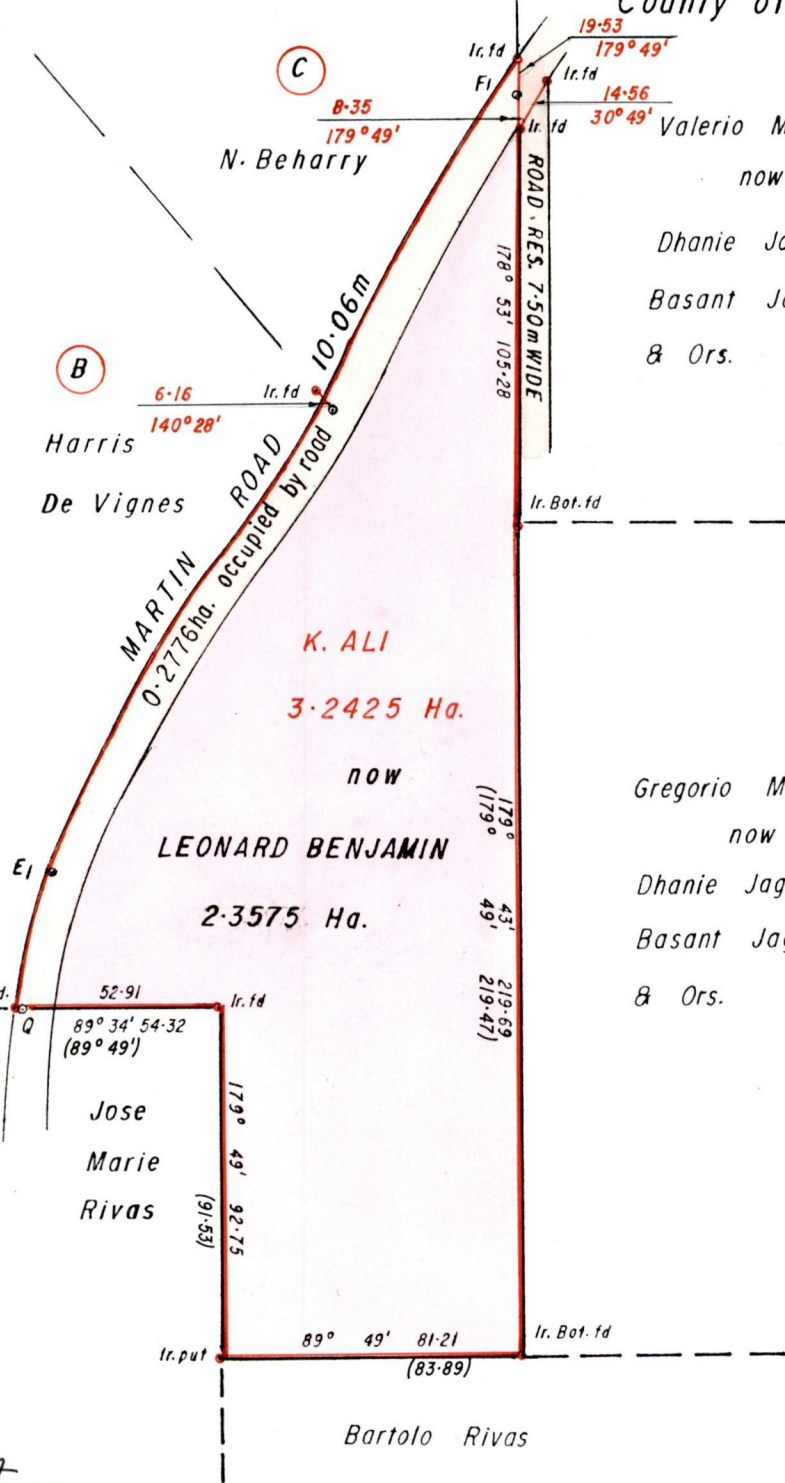

Approved *[Signature]*
Director of Surveys
99-11-23

SCALE 1/2000

Note: To obtain compass bearings add/subtract minutes. Distances are in metres
 PLAN of a Parcel of land coloured pink in the Ward of Tamana
 Containing two point three five seven five hectares
 Surveyed by me, with due authority, in August 1995 for Leonard Benjamin
 I certify that I have complied with rule 76 under section 14(2)(d) of the
 Land Surveyors Ordinance, 1952, and that this plan is correct.

Checked by... *MP 99/10/14* ... *Lawrence Clarke*
 Entered ... *Trinidad & Tobago 6th June 1999* ...
 Land Surveyor.