

R.P.O. Vol. 770 Fol. 103

Ward of Ortoire

C.T. Vol. Fol.

County of Victoria

Cadastral Sheet 54F/2/c H.I.I.

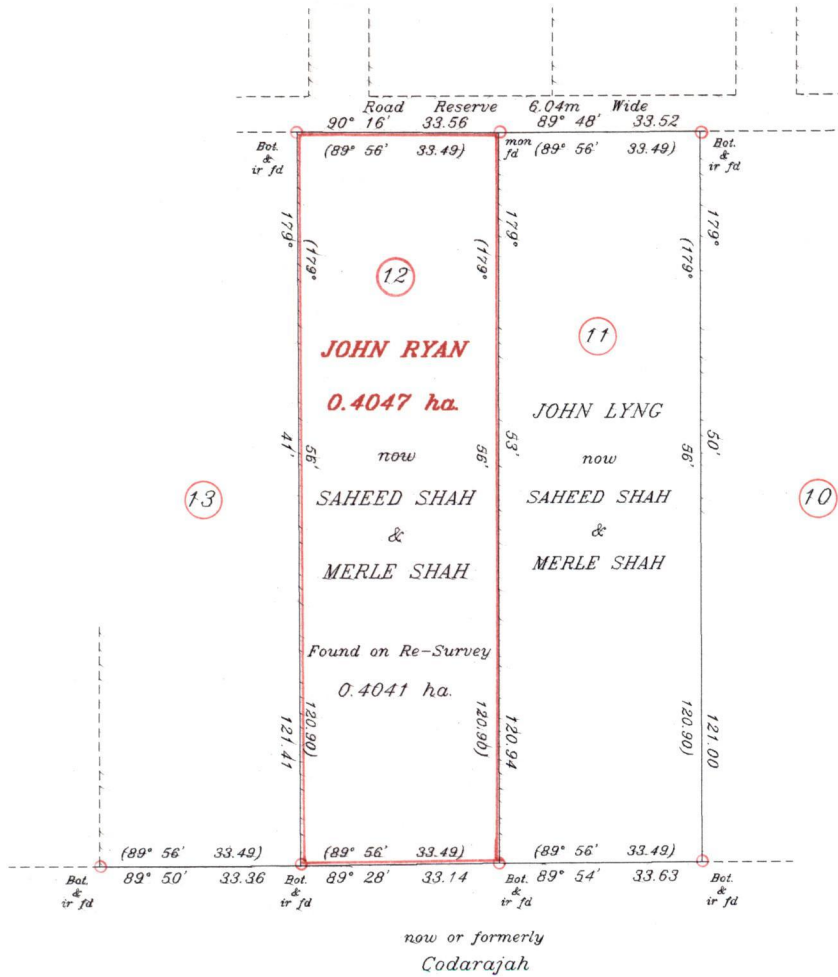

G.N. Cassini

Approved   
 Director of Surveys  
 99.10.99

SCALE 1: 1250 Reference: Plan E.B. 152  
 Distances are in metres

Bearings are Cassini Grid based on Solar Observations ○ Denotes iron put except otherwise stated

PLAN of a parcel of land coloured pink in the Ward of Ortoire  
 Containing zero point four zero four one hectares  
 Re-Surveyed by me, with due authority, in July 1999  
 In accordance with Rule 25(1) of the Land Surveyors' Regulation 1998, I certify that this plan is correct.

Checked by MP 99/10/07  
 Entered .....

  
 Trinidad & Tobago Land Surveyor 26/7/1999

