

R.P.O. Vol. 767 Fol. 427

Ward of Ortoire

C.T. Vol. Fol.

County of Victoria

Cadastral Sheet 54F H.I.I.
2/c

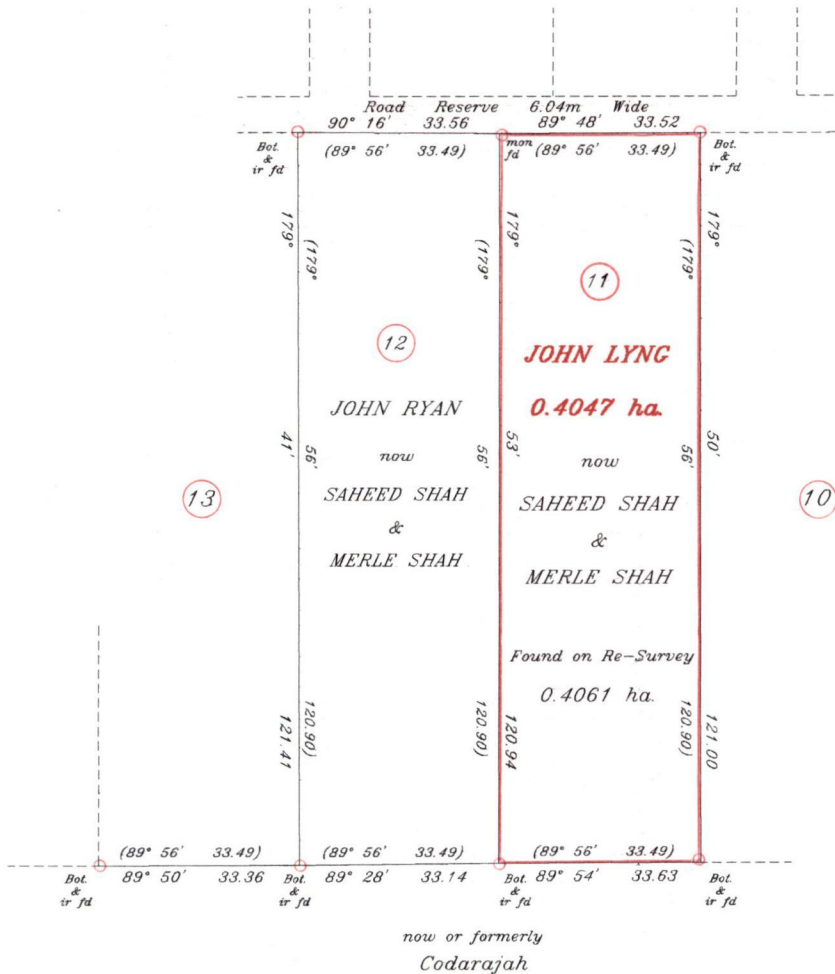

Approved

Director of Surveys
 99.10.22

SCALE 1: 1250

Reference: Plan E.B. 152

Distances are in metres

Bearings are Cassini Grid based on Solar Observations

○ Denotes iron put except otherwise stated

PLAN of a parcel of land coloured pink in the Ward of Ortoire

Containing zero point four zero six one hectares

Re-Surveyed by me, with due authority, in July 1999

In accordance with Rule 25(1) of the Land Surveyors' Regulation 1998, I certify that this plan is correct.

Checked by

99/10/07

Entered

Trinidad & Tobago Land Surveyor 26/7/1999

