

**B** N<sup>o</sup> **7362** TALPARO VILLAGE

R.P.O. Vol. **27**

Fol. **17**

Ward of **D.5.E** ( $\frac{24 F}{4c}$ )

C.T. Vol. **2778**

Fol. **305**

County of **San Rafael**

Cadastral Sheet **St. George.**

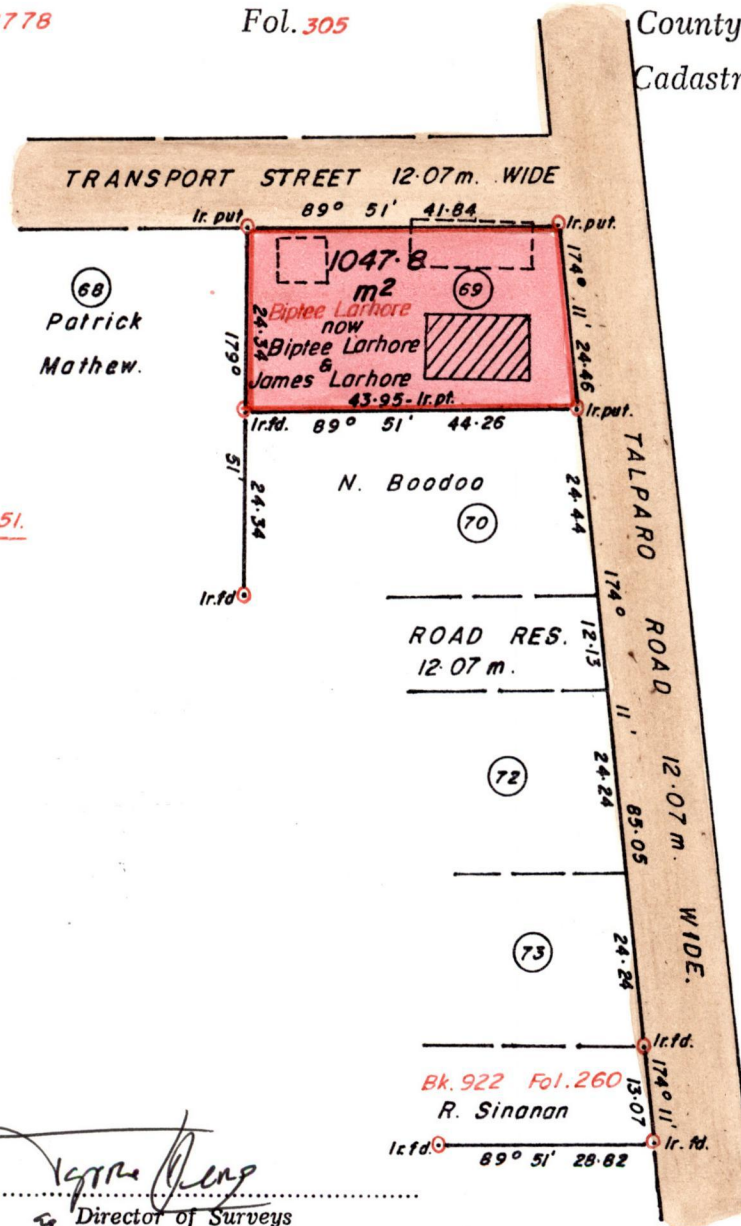

SEE PLAN KG. 51.

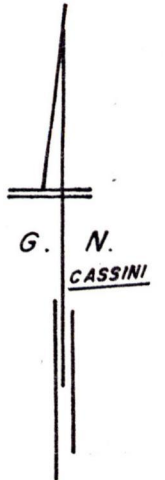

Approved *[Signature]*  
 Director of Surveys  
 99.10.23

SCALE 1/1000.

Note: To obtain compass bearings add/subtract minutes Distances are in metres.

PLAN of a Parcel of land coloured pink in the Ward of San Rafael.  
 Containing **one thousand and forty seven point eight square metres.**  
 Surveyed by me, with due authority, in August 1999 for Biptee Larhore & James Larhore.

In accordance with rule 25 (1) of The Land Surveyors Regulation 1998, I certify that this plan is correct.

Checked by *[Signature]* 99.09.21 *[Signature]*

Entered ..... Land Surveyor, Trinidad ..20<sup>th</sup> August.....1999.  
 and Tobago

Original - Bk. 8 fol. 243

