

B N^o 6323

R.P.O. Vol. 692

Fol. 93

Ward of Moruga

C.T. Vol. 2185

Fol. 423

County of Victoria

Bk. 1003 fol. 105

Cadastral Sheet G.14.G, ^{64D} 27c

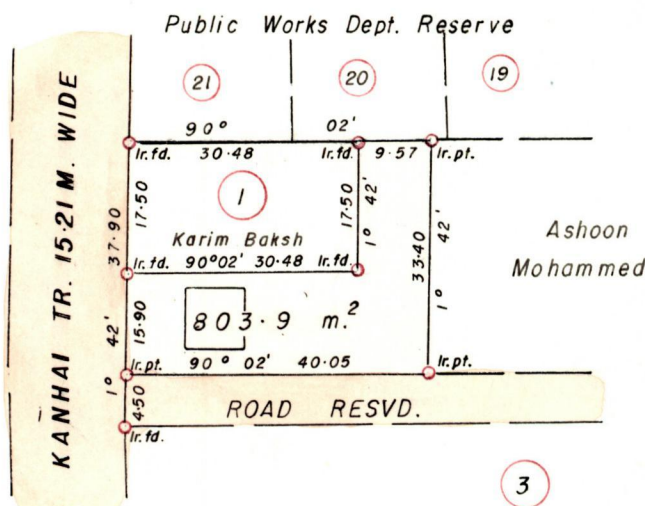
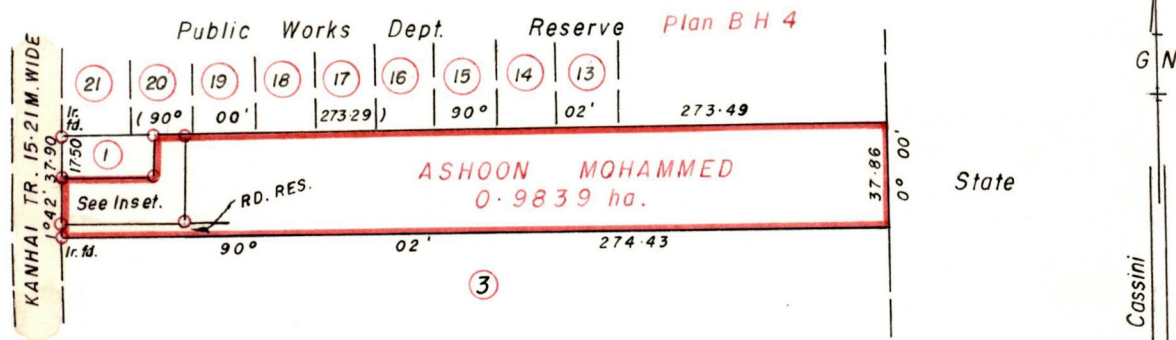

SCALE 1 : 1000
Distances are in Metres.

Approved

[Signature]

Director of Surveys
99.10.02

Bearings are based on Solar Observations

Note: To obtain compass bearings add/subtract

SCALE 1 : 2500

minutes

Distances are in Metres

PLAN of a Parcel of land coloured pink in the Ward of Moruga
Containing eight hundred and three point nine sq. metres
Surveyed by me, with due authority, in Dec. 1996

I certify that I have complied with rule 76 under section 14(2)(d) of the
Land Surveyors' Ordinance, 1952, and that this plan is correct.

Checked by *[Signature]* 99/09/09 *[Signature]*

Entered Land Surveyor, Trinidad 12th June 1998
and Tobago

Original : BK.1003 fol. 105

