

R.P.O. Vol. 631 Fol. 451
C.T. Vol. 1659 Fol. 27

Ward of Tamana
County of St. Andrew
Cadastral Sheet E.6.I.&E ^{35.D.}/_{2/b}
Vide: Bk. 976 Fol. 8

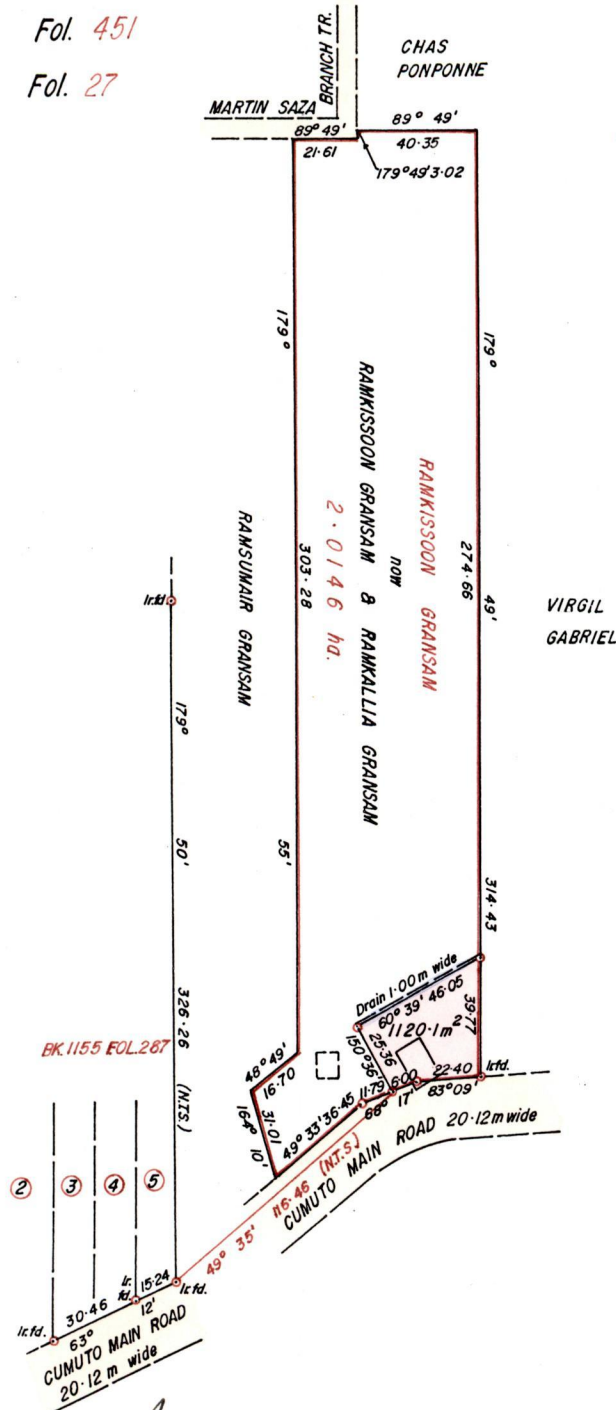

Approved

[Signature]
 Director of Surveys
 99.10.02

o Denotes Iron put except otherwise stated.

SCALE 1: 2500

Bearings are Cassini Grid, based on Solar Observations

Note: To obtain compass bearings add/subtract

minutes

Distances are in metres

PLAN of a Parcel of land coloured pink in the Ward of Tamana
 Containing one thousand, one hundred and twenty point one square metres
 Surveyed by me, with due authority, in August 8th. 1998

I certify that I have complied with rule 76 under section 14(2)(d) of the
 Land Surveyors' Ordinance 1952, and that this plan is correct.

Checked by DP 99/09/06

[Signature]
 Land Surveyor, Trinidad 2/9/98 19.....
 and Tobago

Original Bk. 976 fol. 7

