

REMAINING PORTION

C. of T. Vol 6 fol 539
C. of T. Vol 1638 fol 367

Cadastral Sheet 72E, F.20.N, F.25.B
1/b
Ward of Erin
County of St. Patrick

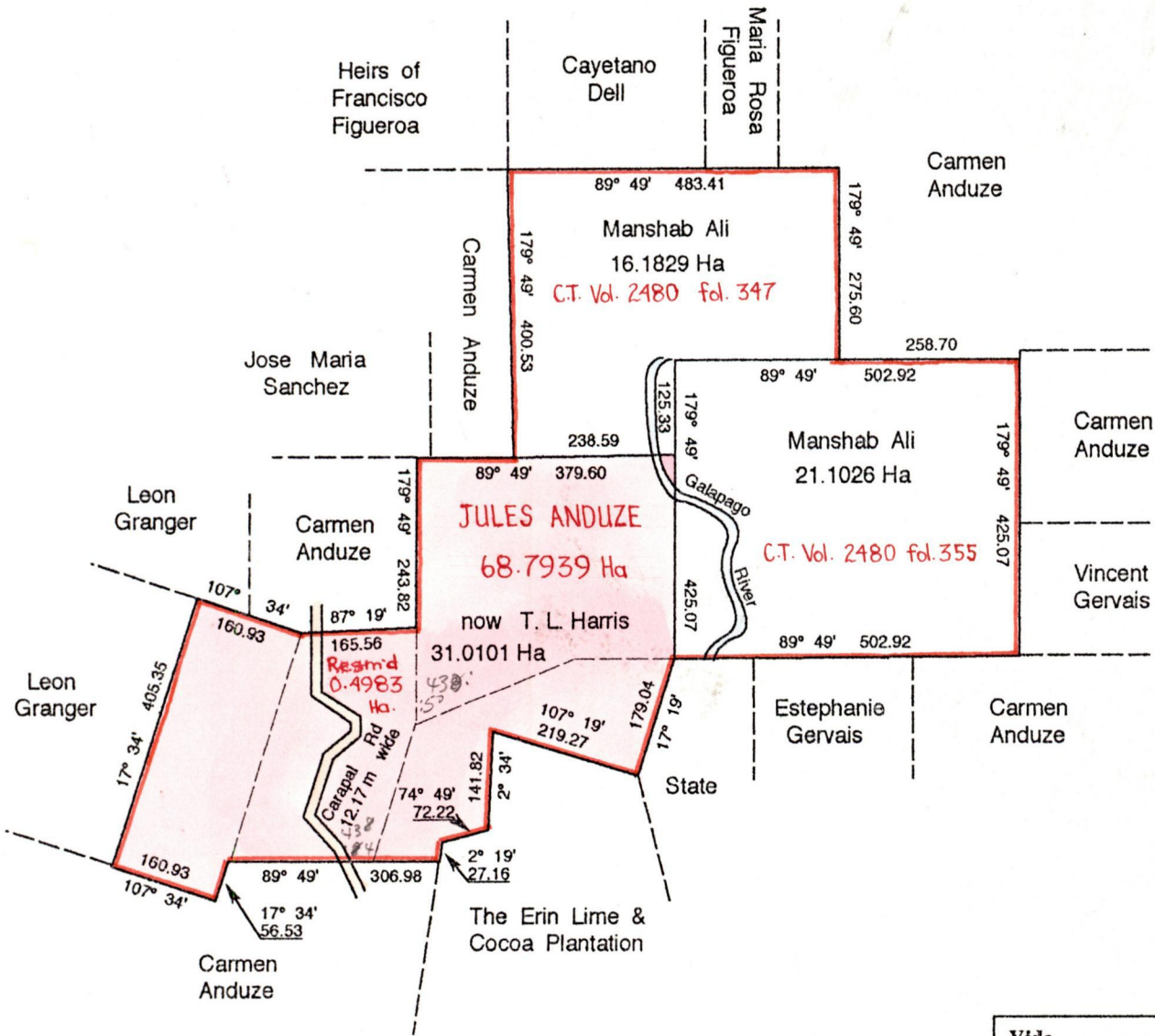

G.N.

Vide
Bk 1110 : 70, 71
Bk 439 : 167
Bk 438 : 50, 84

Approved

[Signature]
 Director of Surveys
 99.9.21



SCALE 1 : 10,000

Distances are in metres

Note : To obtain compass bearings add 11 minutes

This is a true copy of a diagram of *sixty-eight point seven nine three nine hectares* originally granted to *JULES ANDUZE*, shewing a portion coloured pink and containing *thirty-one point zero one zero one hectares* being the remainder after *two (2) previous transfers & one (1) resumption* of other portions of land the dividing lines having been run in conformity with Rule 76 under Sec. 14 (2) (d) of the Land Surveyors' Ordinance 1952 and duly certified by the Director of Surveys.

I hereby certify, that in accordance with Sec. 25 (1) of the Lands Surveyors Regulations of 1998, this plan is correct.

Checked by *TH 99.09.08*

[Signature]

Entered on

T. T. L. S. *6th September 1999*

Original Bk. 438 fols. 50 & 84

