

63D

R.P.O. Vol. 86

Fol. 347

Ward of Siparia

C.T. Vol. 3092

Fol. 181

County of St. Patrick

Cadastral Sheet G.11.G. $\frac{62F}{2/d}$

Cassini
G I N

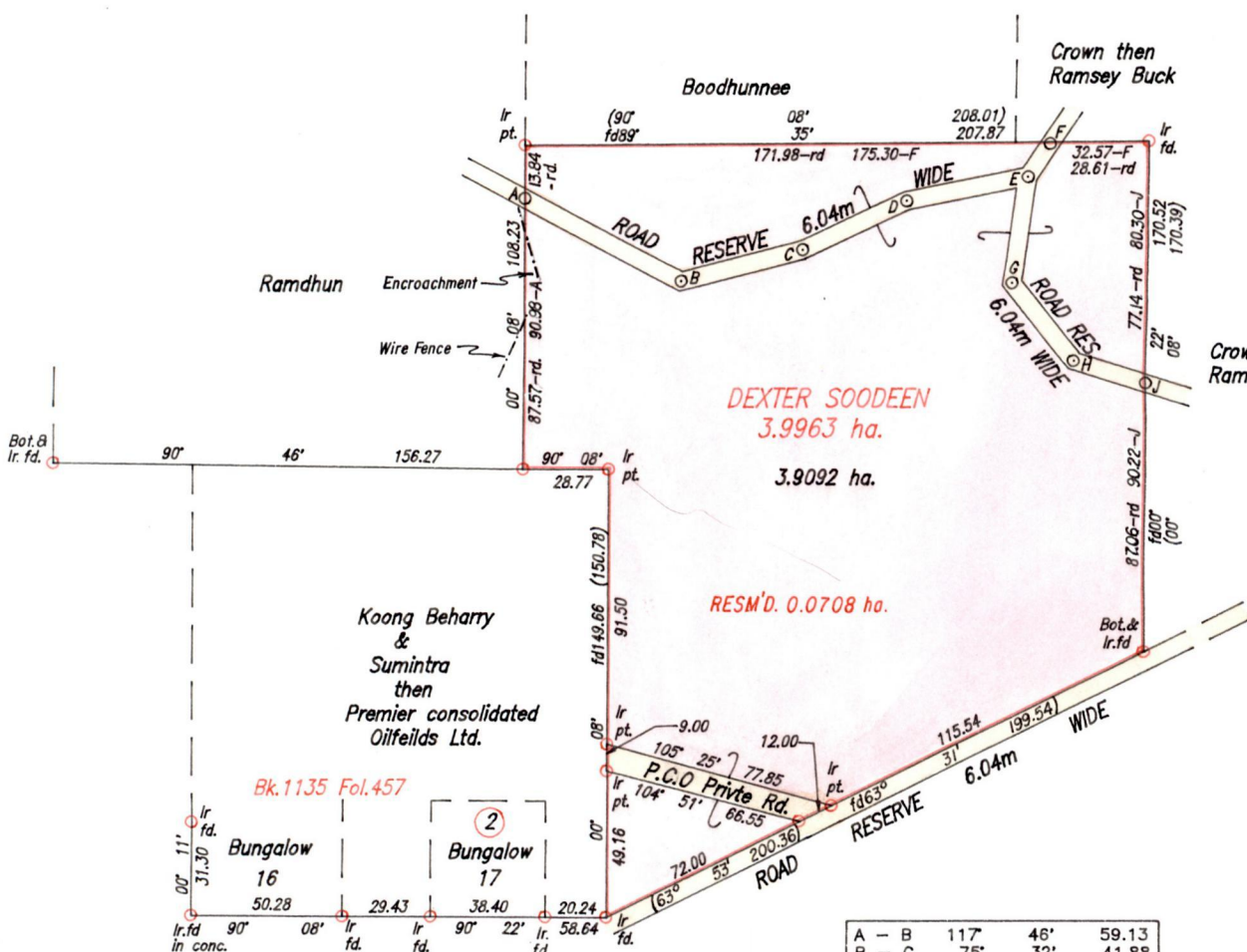

A - B	117°	46'	59.13
B - C	75°	32'	41.88
C - D	64°	43'	38.26
D - E	78°	47'	41.20
E - F	33°	33'	13.50
E - G	188°	28'	35.64
G - H	141°	18'	33.37
H - J	107°	27'	25.05

Approved. *[Signature]*
 Director of Surveys 99.9.22

Note: Stations A,B,C,D,E,F,G,H,J represents center of road.

- Denotes Iron put except otherwise stated
- Bearings are based on Solar Observations

SCALE 1/2500
 Distances are in Metres

PLAN of a Parcel of land coloured pink in the Ward of Siparia
 Containing three point nine zero nine two hectares
 Surveyed by me, with due authority, in June 10th.1998

I certify that I have complied with rule 76 under section 14(2)(d) of the
 Land Surveyor's Ordinance 1952, and that this plan is correct.

Checked by *[Signature]* 18/3/99

Entered Land Surveyor, Trinidad & Tobago. 19. . .

Path=C:\Ram\Soodeen.dwg

ANESH DATH RAMCHARITAR
 LAND SURVEYOR

Original bk. 460 fol. 171



1249-24