

Ward of Siparia

County of St. Patrick

Cadastral Sheet G.18.H 73C
2/d

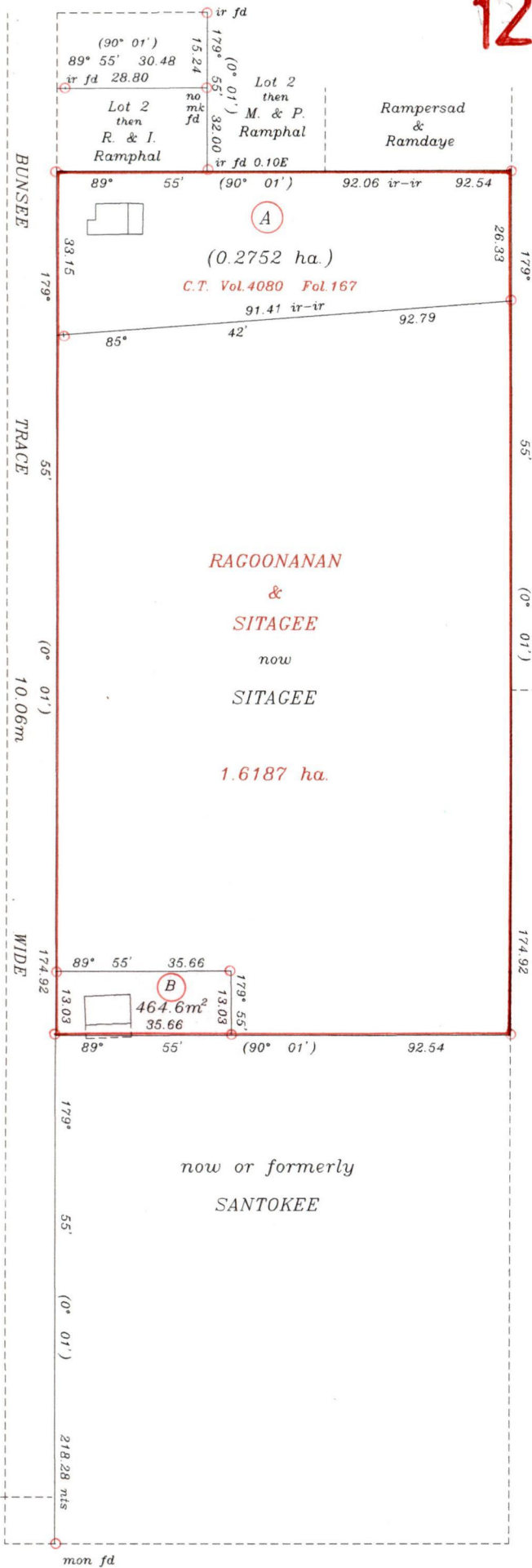

now or formerly
MACHALL

RAGOONANAN
&
SITAGEE
now
SITAGEE
1.6187 ha.

now or formerly
BASSAN

now or formerly
SANTOKEE



G.N.
Cassini

Approved *[Signature]*
Director of Surveys
999.22

SCALE: 1:1250

Distances are in metres

○ Denotes iron put unless otherwise stated

Bearings are Cassini Grid based on solar observations

PLAN of a parcel of land coloured pink in the Ward of Siparia
Containing four hundred and sixty four point six square metres
Surveyed by me, with due authority, in May 1997

I certify that I have complied with rule 76 under Section 14(2)(d) of the Land
Surveyors' Ordinance 1952, and that this plan is correct.

Checked by *MP 99/09/03*

L.A. Rupelias

Entered.....

Land Surveyor, Trinidad & Tobago 12/57 1997.

Original See Bk. 397 fol. 286



1249: