

B N^o 7357

R.P.O. Vol. 578

Fol. 1

Ward of Diego Martin

C.T. Vol. 2128

Fol. 203

County of St. George

Vol. 3858

Fol. 251.

Cadastral Sheet A.14.P. $\frac{12F}{2/b}$ & $\frac{13D}{1/a}$

REFORMATORY

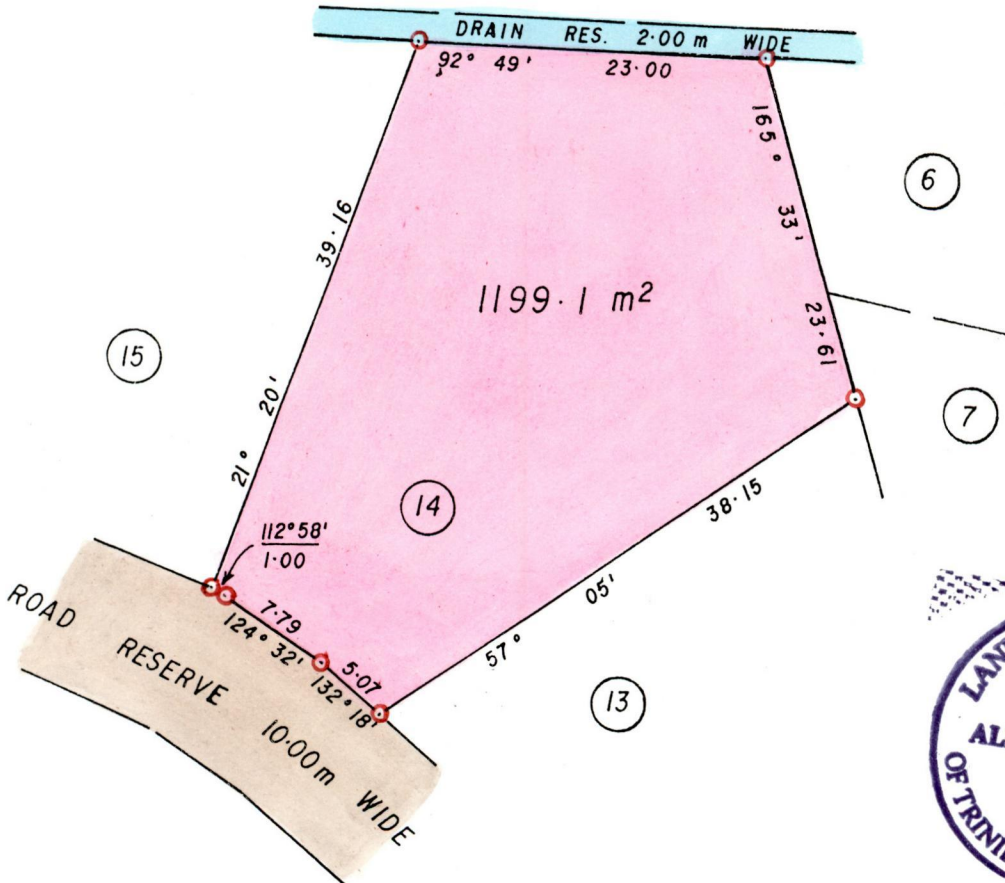

Approved

[Signature]
 Director of Surveys
 99.9.17

○ Denotes Iron found, except otherwise stated.

SCALE 1:500
minutes Distances are in metres

Note: To obtain compass bearings add/subtract

PLAN of a Parcel of land coloured pink in the Ward of Diego Martin
Containing one thousand one hundred and ninety nine point one square metres.

Redefined by me, with due authority, on 19th April 1999

In accordance with Rule 25(1) of the Land Surveyors Regulations 1998,
I certify that this plan is correct.

Checked by *MP* 99/09/17

[Signature]
 TTLS. 30.11 June 19.99

Entered

Original See Plan J.B. 190



