

Ward of Turure

County of St. Andrew

R.P.O. Vol. 40 Fol. 606

C.T. Vol. 504 Fol. 171

Cadastral Sheet C.21.P 25F
1c

Lot	Names	Area	C.T.	
			Vol.	Fol.
29A	PEARL BENNET	9.0m ²	2388	119
30A	SALAMAT Z. KHAN	127.5m ²	1673	367
32A	JOHN HOMER	315.8m ²	1691	25
34A	LEO JENNINGS	292.0m ²	1992	239
35A	KELVIN YONEY	6.6m ²	2016	137
	SHAHEED ALI & JUDY ALI	467.0m ²	3563	251

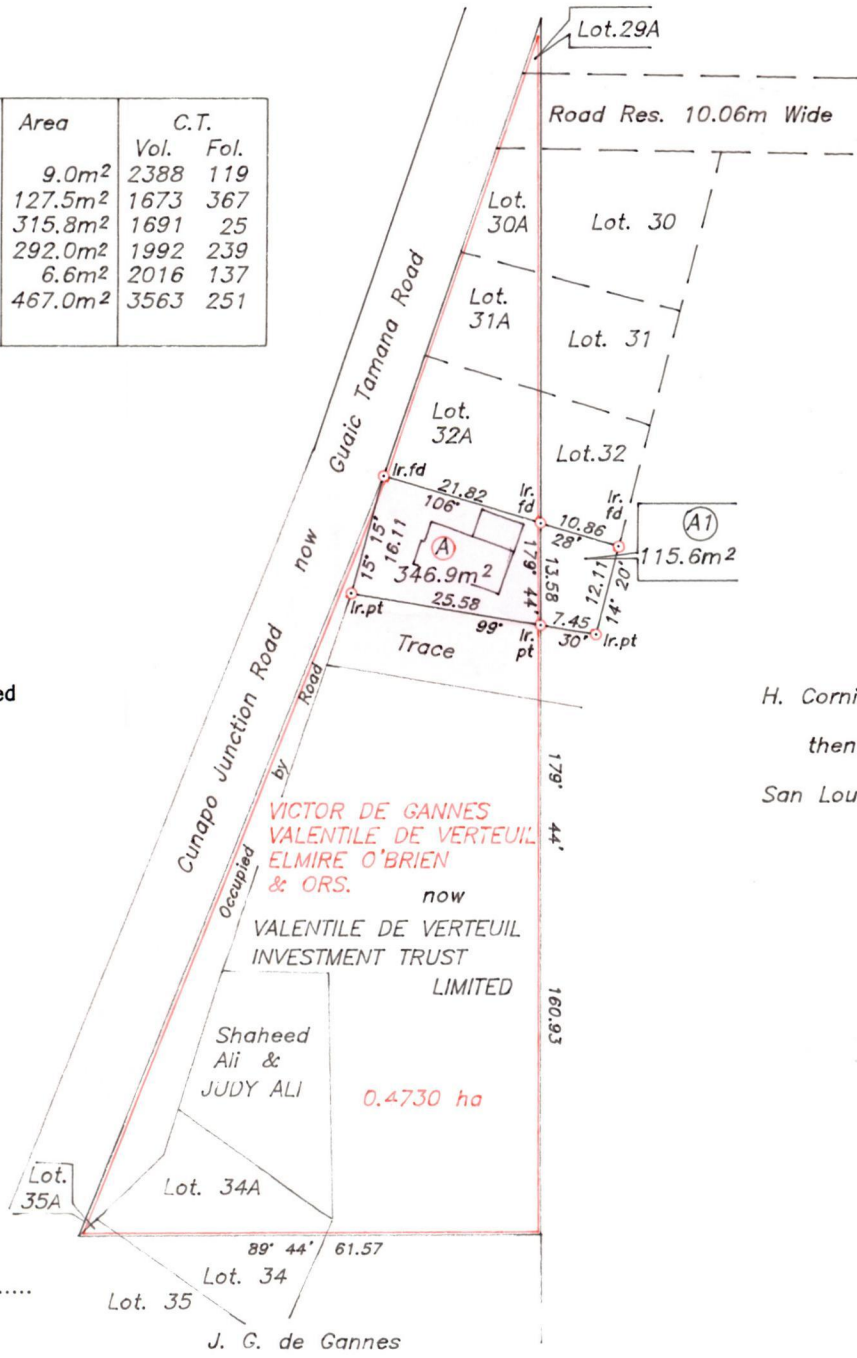

Parcel A to be amalgamated to Parcel A1.

H. Cornilliac
then
San Louis Estate

Approved
[Signature]
Director of Surveys
99-7-66

SCALE 1:1000

Note: To obtain compass bearings add 16 minutes.

Distances are in metres

PLAN of a Parcel of land coloured Pink in the Ward of Turure
Containing three hundred and forty six point nine square metres
Surveyed by me with due authority in September 1997

I certify that I have complied with rule 76 under section 14(2)(d) of the
Land Surveyors' Ordinance 1952, and that this plan is correct.

Checked by *M. 99/06/21*

[Signature]

Entered.....

Trinidad & Tobago *24th March* 1998
Land Surveyor

Dever5

KUM LUM
and Surveyor
Grove Road,
Scarigua
6728, 625-LISA

Original survey blk 965 bl. 61

