

No 22418

R.P.O. Vol. 130 Fol. 159  
C.T. Vol. 1971 Fol. 403  
Bk. 300 Fol. 201  
Bk. 302 Fol. 4  
Bk. 302 Fol. 46

Ward of Cocal  
County of Nariva  
Cadastral Sheet E. 22. M. /  $\frac{55.C.}{3/b.}$

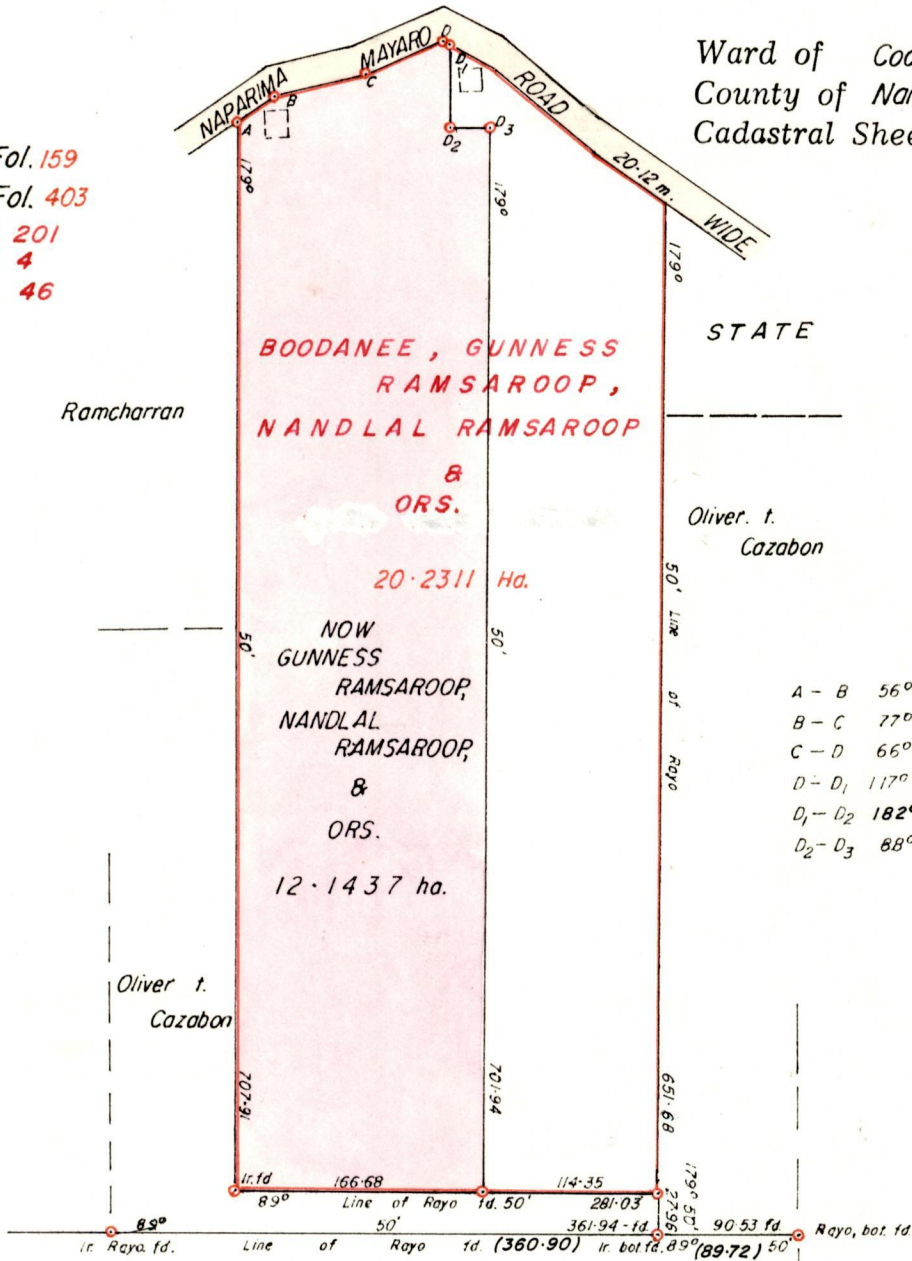

A - B	56° 10'	27.67
B - C	77° 25'	61.16
C - D	66° 50'	55.16
D - D <sub>1</sub>	117° 00'	5.04
D <sub>1</sub> - D <sub>2</sub>	182° 43'	54.56
D <sub>2</sub> - D <sub>3</sub>	88° 25'	31.41

Approved

*[Signature]*  
Director of Surveys  
99.7.2

SCALE 1/5000

○ DENOTES IRON PUT EXCEPT OTHERWISE STATED  
Note: To obtain compass bearings add/subtract

minutes Distances are in metres

PLAN of a Parcel of land coloured pink in the Ward of Cocal  
Containing twelve point one four three seven hectares  
Surveyed by me, with due authority, in September, 1989

I certify that I have complied with rule 76 under section 14(2)(d) of the  
Land Surveyors' Ordinance 1952, and that this plan is correct.

Checked by *MP 99/06/21*

*[Signature]*

Entered .....

Land Surveyor, Trinidad *7-1* 19*89*

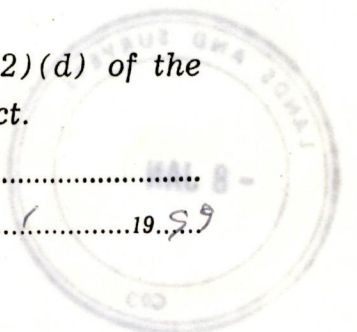

Original Bk. 300 fol. 201

