

Cadastral Sheet $\frac{12C}{4/1/4}$, A. 14. K.
 Ward of Diego Martin
 County of St. George

20

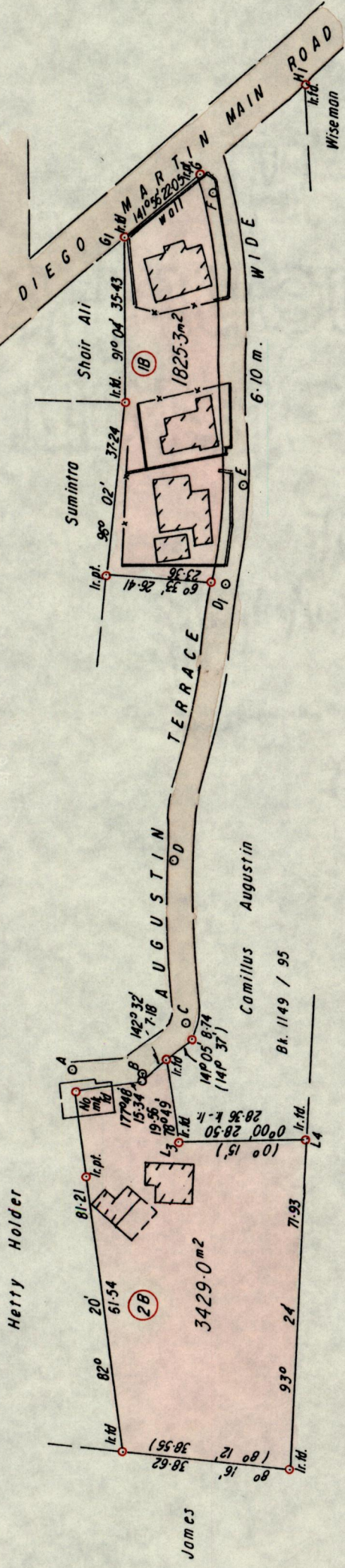

Brass - G1	160° 53'	37-20
Brass - H1	148° 56'	87-84
D1 - E	101° 53'	22-21
E - F	84° 31'	63-49
F - G	55° 47'	5-00
D - E	101° 53'	83-10
C - D	85° 02'	35-08
B - C	130° 37'	15-27
A - B	183° 37'	16-09
No mktid. - A	83° 17'	4-55

Original Survey Plan in Bk. 1088 / 117.

Bearings are based on Solar Obs.

PLAN of 2 parcels of land coloured pink in the Ward of Diego Martin
 Containing together five thousand two hundred and fifty four point three square metres

Redefined by me with due authority in April 1999 for Daniel Thomas

In accordance with Rule 25 (1) of the Land Surveyors' Regulations 1998 I certify that this plan is correct.

Noted in Bk. 1088:117 J.M. 1 - 6 - 00

Checked by *[Signature]* 50/6/13



[Signature]
 Trinidad & Tobago, Land Surveyor
 28th May, 1999

20

AUGUSTIN TERRACE	
F	1-30 63-49
	0-5 50-00
	0-70 40-00
	2-40 30-00
	3-50 20-00
	4-30 10-00
	4-50 0-0
E	4-50 22-21
	2-10 11-11
	2-10 0-0
D1	0-1

Scale 1 / 1250
 Distances are in metres

1236

84